

**FINANCIAL DISCLOSURE REPORT  
FOR CALENDAR YEAR 2009**

*Report Required by the Ethics  
in Government Act of 1978  
(5 U.S.C. app. §§ 101-111)*

<b>1. Person Reporting</b> (last name, first, middle initial)  Scriven, Mary S.	<b>2. Court or Organization</b>  U.S. District Court, Orlando Div	<b>3. Date of Report</b>  06/14/2010
<b>4. Title</b> (Article III judges indicate active or senior status; magistrate judges indicate full- or part-time)  Full time District Judge	<b>5a. Report Type</b> (check appropriate type) <input type="checkbox"/> Nomination,      Date <input type="checkbox"/> Initial <input checked="" type="checkbox"/> Annual <input type="checkbox"/> Final <b>5b.</b> <input type="checkbox"/> Amended Report	<b>6. Reporting Period</b>  01/01/2009 to 12/31/2009
<b>7. Chambers or Office Address</b>  U.S. District Court 401 West Central Blvd Orlando, FL 32801	<b>8. On the basis of the information contained in this Report and any modifications pertaining thereto, it is, in my opinion, in compliance with applicable laws and regulations.</b>  Reviewing Officer _____ Date _____	
<b>IMPORTANT NOTES:</b> <i>The instructions accompanying this form must be followed. Complete all parts, checking the NONE box for each part where you have no reportable information. Sign on last page.</i>		

**I. POSITIONS.** (Reporting individual only; see pp. 9-13 of filing instructions.)

NONE (No reportable positions.)

	<u>POSITION</u>	<u>NAME OF ORGANIZATION/ENTITY</u>
1.	_____	_____
2.	_____	_____
3.	_____	_____
4.	_____	_____
5.	_____	_____

RECEIVED  
 2010 JUN 24 A 8:44  
 FINANCIAL  
 DISCLOSURE OFFICE

**II. AGREEMENTS.** (Reporting individual only; see pp. 14-16 of filing instructions.)

NONE (No reportable agreements.)

	<u>DATE</u>	<u>PARTIES AND TERMS</u>
1.	_____	_____
2.	_____	_____
3.	_____	_____

**FINANCIAL DISCLOSURE REPORT**  
Page 2 of 7

Name of Person Reporting Scriven, Mary S.	Date of Report 06/14/2010
--	------------------------------

**III. NON-INVESTMENT INCOME.** *(Reporting individual and spouse; see pp. 17-24 of filing instructions.)*

**A. Filer's Non-Investment Income**

NONE *(No reportable non-investment income.)*

<u>DATE</u>	<u>SOURCE AND TYPE</u>	<u>INCOME</u> <i>(yours, not spouse's)</i>
1.		
2.		
3.		
4.		

**B. Spouse's Non-Investment Income -** *If you were married during any portion of the reporting year, complete this section. (Dollar amount not required except for honoraria.)*

NONE *(No reportable non-investment income.)*

<u>DATE</u>	<u>SOURCE AND TYPE</u>
1. 2009	self-employed, (attorney)
2.	
3.	
4.	

**IV. REIMBURSEMENTS** – *transportation, lodging, food, entertainment.*  
*(Includes those to spouse and dependent children; see pp. 25-27 of filing instructions.)*

NONE *(No reportable reimbursements.)*

<u>SOURCE</u>	<u>DATES</u>	<u>LOCATION</u>	<u>PURPOSE</u>	<u>ITEMS PAID OR PROVIDED</u>
1. Florida Bar Business Law Section	March 23-27, 2009	Barcelona, Spain	Section Annual Retreat	Transportation, lodging, and meals
2. Florida Bar	June 24-26, 2009	Orlando, Florida	Annual Meeting of the Bar	Transportation, Lodging, and Meals
3. ABA	April 4-3, 2009	Orlando, Florida	Section Employment Law	Lodging
4.				
5.				

**FINANCIAL DISCLOSURE REPORT**  
Page 3 of 7

Name of Person Reporting Scriven, Mary S.	Date of Report 06/14/2010
--	------------------------------

**V. GIFTS.** *(Includes those to spouse and dependent children; see pp. 28-31 of filing instructions.)*

NONE *(No reportable gifts.)*

	<u>SOURCE</u>	<u>DESCRIPTION</u>	<u>VALUE</u>
1.			
2.			
3.			
4.			
5.			

**VI. LIABILITIES.** *(Includes those of spouse and dependent children; see pp. 32-33 of filing instructions.)*

NONE *(No reportable liabilities.)*

	<u>CREDITOR</u>	<u>DESCRIPTION</u>	<u>VALUE CODE</u>
1.	GTE Federal Credit Union	VISA	J
2.	Bank of America	LOC	J
3.			
4.			
5.			

**FINANCIAL DISCLOSURE REPORT**

Page 4 of 7

Name of Person Reporting

Scriven, Mary S.

Date of Report

06/14/2010

**VII. INVESTMENTS and TRUSTS** – income, value, transactions (Includes those of spouse and dependent children; see pp. 34-60 of filing instructions.)

NONE (No reportable income, assets, or transactions.)

A. Description of Assets (including trust assets)  Place "(X)" after each asset exempt from prior disclosure	B. Income during reporting period		C. Gross value at end of reporting period		D. Transactions during reporting period				
	(1) Amount Code 1 (A-H)	(2) Type (e.g., div., rent, or int.)	(1) Value Code 2 (J-P)	(2) Value Method Code 3 (Q-W)	(1) Type (e.g., buy, sell, redemption)	(2) Date Month - Day	(3) Value Code 2 (J-P)	(4) Gain Code 1 (A-H)	(5) Identity of buyer/seller (if private transaction)
	1. Mutual Fund - Scudder Scudder Tax Exempt Money Fund	A	Interest	J	T				
2. Mutual Fund - American Century ACI Growth Select ultra	A	Dividend	K	T					
3. Vanguard Growth Index Fund	A	Interest			Closed	1/04	J	A	
4. Hartford Advisers FD CL A	A	Interest/Div	K	T					
5. Hartford Div & Growth FD CL A	A	Interest/Div	K	T					
6. Hartford Global Leaders FD A	A	Interest/Div	K	T					
7. Hartford Midcap FD CL A	A	Interest/Div	K	T					
8. Hartford Fortis	A	Interest/Div	J	T					
9. AMCAP Fund	A	Interest/Div	J	T					
10. Growth Fund of America	A	Interest/Div	K	T					
11. Hartford Small Cap Growth	A	Interest/Div	J	T					
12. The Investment Fund of America Bal Lrg Cap	A	Interest/Div	K	T					
13. American Balanced Fund	A	Interest/Div	K	T					
14. Capital Income Builder American Funds	A	Interest	J	T					
15. The Growth Fund of America American Funds	A	Interest	J	T					
16. American Funds The Investment Company of America	A	Interest/Div	K	T					
17. American Funds New Perspective Fund	A	Interest	J	T					

1. Income Gain Codes: (See Columns B1 and D4)	A = \$1,000 or less F = \$50,001 - \$100,000	B = \$1,001 - \$2,500 G = \$100,001 - \$1,000,000	C = \$2,501 - \$5,000 H1 = \$1,000,001 - \$5,000,000	D = \$5,001 - \$15,000 H2 = More than \$5,000,000	E = \$15,001 - \$50,000
2. Value Codes (See Columns C1 and D3)	J = \$15,000 or less N = \$250,001 - \$500,000 P3 = \$25,000,001 - \$50,000,000	K = \$15,001 - \$50,000 O = \$500,001 - \$1,000,000	L = \$50,001 - \$100,000 P1 = \$1,000,001 - \$5,000,000 P4 = More than \$5,000,000	M = \$100,001 - \$250,000 P2 = \$5,000,001 - \$25,000,000	
3. Value Method Codes (See Column C2)	Q = Appraisal U = Book Value	R = Cost (Real Estate Only) V = Other	S = Assessment W = Estimated	T = Cash Market	

**FINANCIAL DISCLOSURE REPORT**

Page 5 of 7

Name of Person Reporting

Scriven, Mary S.

Date of Report

06/14/2010

**VII. INVESTMENTS and TRUSTS -- income, value, transactions (Includes those of spouse and dependent children; see pp. 34-60 of filing instructions.)**

NONE (No reportable income, assets, or transactions.)

A. Description of Assets (including trust assets)  Place "(X)" after each asset exempt from prior disclosure	B. Income during reporting period		C. Gross value at end of reporting period		D. Transactions during reporting period				
	(1)	(2)	(1)	(2)	(1)	(2)	(3)	(4)	(5)
	Amount Code 1 (A-H)	Type (e.g., div., rent, or int.)	Value Code 2 (J-P)	Value Method Code 3 (Q-W)	Type (e.g., buy, sell, redemption)	Date Month - Day	Value Code 2 (J-P)	Gain Code 1 (A-H)	Identity of buyer/seller (if private transaction)
18. American Gunds AMCAP	A	Interest	J	T					
19. American Funds Europacific Growth	A	Interest	J	T					
20. American Funds Small Cap World	A	Interest	J	T					
21. American FundsCapital World Growth and Income	A	Interest	J	T					
22. American Funds Washington Mutual	A	Interest	J	T					
23. American Funds AMCAP	A	Interest	K	T					
24. American Funds American Hihg Income Trust	B	Interest	K	T					
25. Aerican Funds Growth Fund	A	Interest	J	T					
26. Hartford Advisors	A	Interest	J	T					
27. Hartford Midcap	A	Interest	K	T					
28. Hartford Div and Growth	A	Interest	J	T					
29. American Fund Income Fund	A	Interest	J	T					
30. American Fund Invsetment Company of America	A	Interest	K	T					
31. American Fund New Perspective	A	Interest	K	T					
32. American Fund Small Cap World	A	Interest	J	T					

1. Income Gain Codes: (See Columns B1 and D4)	A = \$1,000 or less F = \$50,001 - \$100,000 J = \$15,000 or less N = \$250,001 - \$500,000 P3 = \$25,000,001 - \$50,000,000	B = \$1,001 - \$2,500 G = \$100,001 - \$1,000,000 K = \$15,001 - \$50,000 O = \$500,001 - \$1,000,000	C = \$2,501 - \$5,000 H1 = \$1,000,001 - \$5,000,000 L = \$50,001 - \$100,000 P1 = \$1,000,001 - \$5,000,000 P4 = More than \$50,000,000	D = \$5,001 - \$15,000 H2 = More than \$5,000,000 M = \$100,001 - \$250,000 P2 = \$5,000,001 - \$25,000,000	E = \$15,001 - \$50,000
2. Value Codes (See Columns C1 and D3)	N = \$250,001 - \$500,000 P3 = \$25,000,001 - \$50,000,000	O = \$500,001 - \$1,000,000	P1 = \$1,000,001 - \$5,000,000 P4 = More than \$50,000,000	P2 = \$5,000,001 - \$25,000,000	
3. Value Method Codes (See Column C2)	Q = Appraisal U = Book Value	R = Cost (Real Estate Only) V = Other	S = Assessment W = Estimated	T = Cash Market	

**FINANCIAL DISCLOSURE REPORT**  
Page 6 of 7

Name of Person Reporting Scriven, Mary S.	Date of Report 06/14/2010
--	------------------------------

**VIII. ADDITIONAL INFORMATION OR EXPLANATIONS.** *(Indicate part of Report.)*

Section VII Investments 18 - 32 [redacted] retirement accounts-

**FINANCIAL DISCLOSURE REPORT**

Page 7 of 7

Name of Person Reporting	Date of Report
Scriven, Mary S.	06/14/2010

**IX. CERTIFICATION.**

I certify that all information given above (including information pertaining to my spouse and minor or dependent children, if any) is accurate, true, and complete to the best of my knowledge and belief, and that any information not reported was withheld because it met applicable statutory provisions permitting non-disclosure.

I further certify that earned income from outside employment and has compliance with the provisions of 5 U.S.C. app. § 501 et. seq., 5 U.S.C. § 7

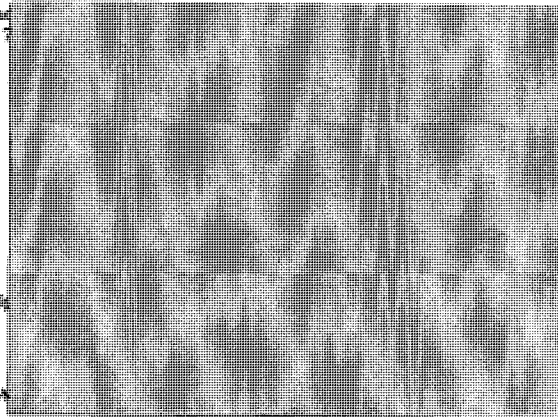

NOTE: ANY INDIVIDUAL WHO KNOWINGLY AND WILFULLY FA  
AND CRIMINAL SANCTIONS (5 U.S.C. app. § 104)

T TO CIVIL

**FILING INSTRUCTIONS**

Mail signed original and 3 additional copies to:

Committee on Financial Disclosure  
Administrative Office of the United States Courts  
Suite 2-301  
One Columbus Circle, N.E.  
Washington, D.C. 20544