Obtained via FOIA by Judicial Watch, Inc.

U.S. Department of Justice

Federal Bureau of Investigation
Washington, D.C. 20535

August 31, 2026

JASON BLAINE ALDRICH, ESQ.
JUDICIAL WATCH, INC.,
425 THIRD STREET SW, SUITE 800
WASHINGTON, DC 20024

Judicial Watch v. DOJ
Civil Action No.: 25-cv-2216
FOIPA Request No.: 1642040-000
Subject: CROOKS, THOMAS

Dear Mr. Jason Aldrich:

The FBI has completed its eighth review of records subject to the Freedom of Information/Privacy Acts (FOIPA) that are responsive to your request. The enclosed documents were reviewed under the FOIPA, Title 5, United States Code, Section 552/552a. Below you will find checked boxes under applicable statutes for the exemptions asserted to protect information exempt from disclosure. The appropriate exemptions are noted on the processed pages next to redacted information. In addition, a deleted page information sheet was inserted to indicate where pages were withheld entirely pursuant to applicable exemptions. An Explanation of Exemptions is enclosed to further explain justification for withheld information.

Section 552		**Section 552a**
☑ (b)(1)	☑ (b)(7)(A)	☐ (d)(5)
☐ (b)(2)	☐ (b)(7)(B)	☐ (j)(2)
☑ (b)(3)	☑ (b)(7)(C)	☐ (k)(1)
50 U.S.C. § 3024(h)(1)	☑ (b)(7)(D)	☐ (k)(2)
Fed. R. Crim. P. 6(e)	☑ (b)(7)(E)	☐ (k)(3)
	☐ (b)(7)(F)	☐ (k)(4)
☐ (b)(4)	☐ (b)(8)	☐ (k)(5)
☐ (b)(5)	☐ (b)(9)	☐ (k)(6)
☑ (b)(6)		☐ (k)(7)

274 pages were reviewed and 179 pages are being released.

Please see the paragraphs below for relevant information specific to your request and the enclosed FBI FOIPA Addendum for standard responses applicable to all requests.

Based on the information you provided, we conducted a main entity record search of the Central Records System (CRS) per our standard search policy. For more information about records searches and the standard search policy, see the enclosed FBI FOIPA Addendum General Information Section.

In response to your Freedom of Information/Privacy Acts (FOIPA) request, enclosed is a processed copy of Bates-stamped pages FBI(25-cv-2216)-1778 through FBI(25-cv-2216)-2051. This is the eighth interim release of information responsive to your FOIPA request. This material is being provided to you at no charge.

Duplicate copies of the same document were not processed.

Document(s) were located which originated with, or contained information concerning, Other Government Agency(ies) [OGA(s)]. We are consulting with the other agency (ies) and are awaiting their response. The FBI will correspond with you regarding the document(s) when the consultation is completed.

Obtained via FOIA by Judicial Watch, Inc.

Please refer to the enclosed FBI FOIPA Addendum for additional standard responses applicable to your request. **"Part 1"** of the Addendum includes standard responses that apply to all requests. **"Part 2"** includes additional standard responses that apply to all requests for records about yourself or any third-party individuals. **"Part 3"** includes general information about FBI records that you may find useful. Also enclosed is our Explanation of Exemptions.

Although your request is in litigation, we are required by law to provide you the following information:

If you are not satisfied with the FBI's determination in response to this request, you may proceed under any or all of the following options:

- You may seek dispute resolution services through the FBI directly by emailing our FOIA Public Liaison at fbi.foia@fbi.gov. The subject heading should clearly state "Dispute Resolution Services." Please also cite the FOIPA Request Number assigned to your request so it may be easily identified.

- You may contact the Office of Government Information Services (OGIS), who serves as the federal FOIA Ombudsman. The contact information for OGIS is as follows: Office of Government Information Services, National Archives and Records Administration, 8601 Adelphi Road-OGIS, College Park, Maryland 20740-6001, e-mail at ogis@nara.gov; telephone at 202-741-5770; toll free at 1-877-684-6448; or facsimile at 202-741-5769.

- You may file an administrative appeal by writing to the Director, Office of Information Policy (OIP), United States Department of Justice, 441 G Street, NW, 6th Floor, Washington, D.C. 20530, or you may submit an appeal through OIP's FOIA STAR portal by creating an account following the instructions on OIP's website: www.justice.gov/oip/submit-and-track-request-or-appeal. **Pursuant to 28 C.F.R. § 16.8(a), your appeal must be postmarked or electronically transmitted within ninety (90) days of the date of this response to your request.** If you submit your appeal by mail, both the letter and the envelope should be clearly marked "Freedom of Information Act Appeal." Please reference the FOIPA Request Number listed above in your correspondence so it may be easily identified. If possible, please provide a copy of your original request and this response letter with your appeal.

Note: Utilizing the FBI's dispute resolution services or requesting mediation through OGIS does not toll the ninety (90) day limit to file a timely appeal with OIP.

Please direct any further inquiries about this case to the attorney representing the Government in this matter. Please use the FOIPA Request Number and/or Civil Action Number in all correspondence or inquiries concerning your request.

Sincerely,

Christina L Driver

Christina Driver
Acting Section Chief
Record/Information Dissemination Section
Information Management Division

Enclosures

Obtained via FOIA by Judicial Watch, Inc.

FBI FOIPA Addendum

As referenced in our letter responding to your Freedom of Information/Privacy Acts (FOIPA) request, the FBI FOIPA Addendum provides information applicable to your request. Part 1 of the Addendum includes standard responses that apply to all requests. Part 2 includes standard responses that apply to requests for records about individuals to the extent your request seeks the listed information. Part 3 includes general information about FBI records, searches, and programs.

Part 1: The standard responses below apply to all requests:

(i) **5 U.S.C. § 552(c).** Congress excluded three categories of law enforcement and national security records from the requirements of the FOIPA [5 U.S.C. § 552(c)]. FBI responses are limited to those records subject to the requirements of the FOIPA. Additional information about the FBI and the FOIPA can be found on the www.fbi.gov/foia website.

(ii) **Intelligence Records**. To the extent your request seeks records of intelligence sources, methods, or activities, the FBI can neither confirm nor deny the existence of records pursuant to FOIA exemptions (b)(1), (b)(3), and as applicable to requests for records about individuals, PA exemption (j)(2) [5 U.S.C. §§ 552/552a (b)(1), (b)(3), and (j)(2)]. The mere acknowledgment of the existence or nonexistence of such records is itself a classified fact protected by FOIA exemption (b)(1) and/or would reveal intelligence sources, methods, or activities protected by exemption (b)(3) [50 USC § 3024(i)(1)]. This is a standard response and should not be read to indicate that any such records do or do not exist.

Part 2: The standard responses below apply to all requests for records on individuals:

(i) **Requests for Records about any Individual—Watch Lists.** The FBI can neither confirm nor deny the existence of any individual's name on a watch list pursuant to FOIA exemption (b)(7)(E) and PA exemption (j)(2) [5 U.S.C. §§ 552/552a (b)(7)(E), (j)(2)]. This is a standard response and should not be read to indicate that watch list records do or do not exist.

(ii) **Requests for Records about any Individual—Witness Security Program Records.** The FBI can neither confirm nor deny the existence of records which could identify any participant in the Witness Security Program pursuant to FOIA exemption (b)(3) and PA exemption (j)(2) [5 U.S.C. §§ 552/552a (b)(3), 18 U.S.C. 3521, and (j)(2)]. This is a standard response and should not be read to indicate that such records do or do not exist.

(iii) **Requests for Confidential Informant Records.** The FBI can neither confirm nor deny the existence of confidential informant records pursuant to FOIA exemptions (b)(7)(D), (b)(7)(E), and (b)(7)(F) [5 U.S.C.§ § 552 (b)(7)(D), (b)(7)(E), and (b)(7)(F)] and Privacy Act exemption (j)(2) [5 U.S.C.§ 552a (j)(2)]. The mere acknowledgment of the existence or nonexistence of such records would reveal confidential informant identities and information, expose law enforcement techniques, and endanger the life or physical safety of individuals. This is a standard response and should not be read to indicate that such records do or do not exist.

Part 3: General Information:

(i) **Record Searches and Standard Search Policy.** The Record/Information Dissemination Section (RIDS) searches for reasonably described records by searching systems, such as the Central Records System (CRS), or locations where responsive records would reasonably be found. The CRS is an extensive system of records consisting of applicant, investigative, intelligence, personnel, administrative, and general files compiled by the FBI per its law enforcement, intelligence, and administrative functions. The CRS spans the entire FBI organization, comprising records of FBI Headquarters, FBI Field Offices, and FBI Legal Attaché Offices (Legats) worldwide; Electronic Surveillance (ELSUR) records are included in the CRS. The standard search policy is a search for main entity records in the CRS. Unless specifically requested, a standard search does not include a search for reference entity records or administrative records of previous FOIPA requests.

a. *Main Entity Records* – created for individuals or non-individuals who are the subjects or the focus of an investigation
b. *Reference Entity Records*- created for individuals or non-individuals who are associated with a case but are not known subjects or the focus of an investigation

(ii) **FBI Records.** Founded in 1908, the FBI carries out a dual law enforcement and national security mission. As part of this dual mission, the FBI creates and maintains records on various subjects; however, the FBI does not maintain records on every person, subject, or entity.

(iii) **Foreseeable Harm Standard.** As amended in 2016, the Freedom of Information Act provides that a federal agency may withhold responsive records only if: (1) the agency reasonably foresees that disclosure would harm an interest protected by one of the nine exemptions that FOIA enumerates, or (2) disclosure is prohibited by law (5 United States Code, Section 552(a)(8)(A)(i)). The FBI considers this foreseeable harm standard in the processing of its requests.

(iv) **Requests for Criminal History Records or Rap Sheets.** The Criminal Justice Information Services (CJIS) Division provides Identity History Summary Checks – often referred to as a criminal history record or rap sheet. These criminal history records are not the same as material in an investigative "FBI file." An Identity History Summary Check is a listing of information taken from fingerprint cards and documents submitted to the FBI in connection with arrests, federal employment, naturalization, or military service. For a fee, individuals can request a copy of their Identity History Summary Check. Forms and directions can be accessed at www.fbi.gov/about-us/cjis/identity-history-summary-checks. Additionally, requests can be submitted electronically at www.edo.cjis.gov. For additional information, please contact CJIS directly at (304) 625-5590.

Obtained via FOIA by Judicial Watch, Inc.

EXPLANATION OF EXEMPTIONS

SUBSECTIONS OF TITLE 5, UNITED STATES CODE, SECTION 552

(b)(1) (A) specifically authorized under criteria established by an Executive order to be kept secret in the interest of national defense or foreign policy and (B) are in fact properly classified to such Executive order;

(b)(2) related solely to the internal personnel rules and practices of an agency;

(b)(3) specifically exempted from disclosure by statute (other than section 552b of this title), provided that such statute (A) requires that the matters be withheld from the public in such a manner as to leave no discretion on issue, or (B) establishes particular criteria for withholding or refers to particular types of matters to be withheld;

(b)(4) trade secrets and commercial or financial information obtained from a person and privileged or confidential;

(b)(5) inter-agency or intra-agency memorandums or letters which would not be available by law to a party other than an agency in litigation with the agency;

(b)(6) personnel and medical files and similar files the disclosure of which would constitute a clearly unwarranted invasion of personal privacy;

(b)(7) records or information compiled for law enforcement purposes, but only to the extent that the production of such law enforcement records or information (A) could reasonably be expected to interfere with enforcement proceedings, (B) would deprive a person of a right to a fair trial or an impartial adjudication, (C) could reasonably be expected to constitute an unwarranted invasion of personal privacy, (D) could reasonably be expected to disclose the identity of confidential source, including a State, local, or foreign agency or authority or any private institution which furnished information on a confidential basis, and, in the case of record or information compiled by a criminal law enforcement authority in the course of a criminal investigation, or by an agency conducting a lawful national security intelligence investigation, information furnished by a confidential source, (E) would disclose techniques and procedures for law enforcement investigations or prosecutions, or would disclose guidelines for law enforcement investigations or prosecutions if such disclosure could reasonably be expected to risk circumvention of the law, or (F) could reasonably be expected to endanger the life or physical safety of any individual;

(b)(8) contained in or related to examination, operating, or condition reports prepared by, on behalf of, or for the use of an agency responsible for the regulation or supervision of financial institutions; or

(b)(9) geological and geophysical information and data, including maps, concerning wells.

SUBSECTIONS OF TITLE 5, UNITED STATES CODE, SECTION 552a

(d)(5) information compiled in reasonable anticipation of a civil action proceeding;

(j)(2) material reporting investigative efforts pertaining to the enforcement of criminal law including efforts to prevent, control, or reduce crime or apprehend criminals;

(k)(1) information which is currently and properly classified pursuant to an Executive order in the interest of the national defense or foreign policy, for example, information involving intelligence sources or methods;

(k)(2) investigatory material compiled for law enforcement purposes, other than criminal, which did not result in loss of a right, benefit or privilege under Federal programs, or which would identify a source who furnished information pursuant to a promise that his/her identity would be held in confidence;

(k)(3) material maintained in connection with providing protective services to the President of the United States or any other individual pursuant to the authority of Title 18, United States Code, Section 3056;

(k)(4) required by statute to be maintained and used solely as statistical records;

(k)(5) investigatory material compiled solely for the purpose of determining suitability, eligibility, or qualifications for Federal civilian employment or for access to classified information, the disclosure of which would reveal the identity of the person who furnished information pursuant to a promise that his/her identity would be held in confidence;

(k)(6) testing or examination material used to determine individual qualifications for appointment or promotion in Federal Government service the release of which would compromise the testing or examination process;

(k)(7) material used to determine potential for promotion in the armed services, the disclosure of which would reveal the identity of the person who furnished the material pursuant to a promise that his/her identity would be held in confidence.

FBI/DOJ

Obtained via FOIA by Judicial Watch, Inc.

FEDERAL BUREAU OF INVESTIGATION
FOI/PA
DELETED PAGE INFORMATION SHEET
FOI/PA# 25-cv-2216

Total Deleted Page(s) = 38
Page 46 ~ Referral/Consult;
Page 47 ~ Referral/Consult;
Page 48 ~ Referral/Consult;
Page 49 ~ Referral/Consult;
Page 50 ~ Referral/Consult;
Page 51 ~ Referral/Consult;
Page 52 ~ Referral/Consult;
Page 53 ~ Referral/Consult;
Page 54 ~ Referral/Consult;
Page 55 ~ Referral/Consult;
Page 56 ~ Referral/Consult;
Page 57 ~ Referral/Consult;
Page 58 ~ Referral/Consult;
Page 76 ~ Duplicate;
Page 77 ~ Duplicate;
Page 217 ~ b6 - 1,3; b7C - 1,3; b7D - 8; b7E - 1,4,13;
Page 218 ~ b6 - 1,3; b7C - 1,3; b7D - 8; b7E - 1,4,13;
Page 219 ~ b6 - 1,3; b7C - 1,3; b7D - 8; b7E - 1,4,13;
Page 220 ~ b7D - 8; b7E - 1,4,13;
Page 221 ~ b7D - 8; b7E - 4,13;
Page 222 ~ b6 - 3; b7C - 3; b7D - 8; b7E - 4,13;
Page 223 ~ b7D - 8; b7E - 4,13;
Page 224 ~ b7D - 8; b7E - 4,13;
Page 225 ~ b7D - 8; b7E - 4,13;
Page 226 ~ b7D - 8; b7E - 4,13;
Page 227 ~ b7D - 8; b7E - 4,13;
Page 228 ~ b7D - 8; b7E - 4,13;
Page 229 ~ b7D - 8; b7E - 4,13;
Page 230 ~ b7D - 8; b7E - 4,13;
Page 231 ~ b6 - 3; b7C - 3; b7D - 8; b7E - 4,13;
Page 232 ~ b7D - 8; b7E - 4,13;
Page 233 ~ b7D - 8; b7E - 4,13;
Page 234 ~ b7D - 8; b7E - 4,13;
Page 235 ~ b7D - 8; b7E - 4,13;
Page 236 ~ b7D - 8; b7E - 4,13;
Page 237 ~ b6 - 3; b7C - 3; b7D - 8; b7E - 4,13;
Page 238 ~ b6 - 3; b7C - 3; b7D - 8; b7E - 4,13;
Page 239 ~ b6 - 3; b7C - 3; b7D - 8; b7E - 4,13;

XXXXXXXXXXXXXXXXXXXXXXXX
X Deleted Page(s) X
X No Duplication Fee X
X For this Page X
XXXXXXXXXXXXXXXXXXXXXXXX

[redacted] b7E -1

Obtained via FOIA by Judicial Watch, Inc.

FD-302 (Rev. 5-8-10)

FEDERAL BUREAU OF INVESTIGATION

Date of entry 07/15/2024

[redacted] date of birth (DOB) [redacted] was interviewed at Keystone Shooting Center located at 925 Sheraton Dr, Mars, PA 16046. After being advised of the identity of the interviewing Agents Special Agent [redacted] and Task Force Officer [redacted] and the nature of the interview, [redacted] provided the following information: b6 -1,2 b7C -1,2

[redacted] is [redacted] of Keystone Shooting Center. Based on the name and photo of the subject who attacked former President Trump, [redacted] and his team already searched his holdings for records of Thomas Crooks (CROOKS), and had information already for FBI. CROOKS purchased pistol and carbine classes at Keystone Shooting Center. Dates and type of classes are as follows:

Date of Class	Type of Class	Date Purchased	Price
5/25/2024	Basic Carbine Course	04/30/2024	139.99
06/13/2024	Basic Handgun Course	06/07/2024	139.99
06/22/2024	Intermediate Handgun Course	06/01/2024	160.49

Based off of records, these classes were bought and paid for online.

[redacted] gave FBI the name and phone number for the instructor for the classes, [redacted]

b6 -2,3
b7C -2,3

[redacted] also gave FBI a list of people who took the classes with CROOKS. They are as follows:

Name	Phone Number	Address	Email	Class Type	Date of Class
				Basic Carbine	05/25/2024

Investigation on 07/15/2024 at Pittsburgh, Pennsylvania, United States (In Person)

File # 89B-PG-3947335-302 Date drafted 07/15/2024

by [redacted] b6 -1 b7C -1

This document contains neither recommendations nor conclusions of the FBI. It is the property of the FBI and is loaned to your agency; it and its contents are not to be distributed outside your agency.

[redacted]

Obtained via FOIA by Judicial Watch, Inc.

b6 -2
b7C -2
b7E -1

Name	Phone Number	Address	Email	Class Type	Date of Class
				Basic Handgun	06/13/2024
				Basic Handgun	06/13/2024
				Basic Handgun	06/13/2024
				Basic Handgun	06/13/2024

b6 -3
b7C -3

Name	Phone Number	Address	Date of Birth	Email	Class Type	Date of Class
					Intermediate handgun	06/22/2024

b6 -3
b7C -3

[redacted] will provide FBI video footage of CROOKS at Keystone to be picked up on 07/17/2024.

b6 -2
b7C -2

All documents are attached to the 1A section of this communication.

Obtained via FOIA by Judicial Watch, Inc.

KEYSTONE SHOOTING CENTER

Thank you for shopping with us!

4/30/2024 7:38:34 AM

EDUCATIONAL CLASSES

1 Qty 600200000012 @139.99 Basic Carbine 5/25/2024 5:00 PM - Thomas Crooks	139.99
Subtotal	139.99
Tax	0.00
Total	**139.99**
Prepaid	139.99
Change	0.00

Loyal Customer: Thomas Crooks

Your Cashier Today was Web U.

SERVER-[redacted]

b6 -3
b7C -3

Store #2
925 Sheraton Dr
Mars, PA 16046
Phone:

Duplicate Receipt

51

543598

Obtained via FOIA by Judicial Watch, Inc.

Store Name	Class Type	Class Title	Contact Name	Start Date	Start Time	End Date	End Time	Last Name	First Name	Middle Name
Keystone Shooting Center	Basic Carbine	Basic Carbine	[redacted]	05/25/2024	5:00 PM			Crooks	Thomas	
Keystone Shooting Center	Basic Carbine	Basic Carbine		05/25/2024	5:00 PM			[redacted]		
	Count: 2									

b6 -3
b7C -3

Obtained via FOIA by Judicial Watch, Inc.

Address	City	State	Zip	Phone	Email	Birth Date	Gender	Amount Paid	Purchase Customer	Failed	Notes
[redacted]	Bethel Park	PA	15102	[redacted]	tmcrooks7@gmail.com			$139.99	Thomas Crooks	False	
[redacted]								$139.99	[redacted]	False	
								$279.98			

b6 -3
b7C -3

Obtained via FOIA by Judicial Watch, Inc.

KEYSTONE SHOOTING CENTER

Thank you for shopping with us!

6/7/2024 2:50:27 PM

EDUCATIONAL CLASSES

1 Qty 600200000007 @139.99 Basic Handgun Course 6/13/2024 5:00 PM - Thomas Crooks	139.99
Subtotal	139.99
Tax	0.00
Total	**139.99**
Prepaid	139.99
Change	0.00

Loyal Customer: Thomas Crooks

Your Cashier Today was Web U.

SERVER-[redacted]

b6 -3
b7C -3

Store #2
925 Sheraton Dr
Mars, PA 16046
Phone:

Duplicate Receipt

546936

Obtained via FOIA by Judicial Watch, Inc.

Store Name	Class Type	Class Title	Contact Name	Start Date	Start Time	End Date	End Time	Last Name	First Name
Keystone Shooting Center	Basic Handgun - Pistol 1	Basic Handgun Course		06/13/2024	5:00 PM				
Keystone Shooting Center	Basic Handgun - Pistol 1	Basic Handgun Course		06/13/2024	5:00 PM				
Keystone Shooting Center	Basic Handgun - Pistol 1	Basic Handgun Course		06/13/2024	5:00 PM				
Keystone Shooting Center	Basic Handgun - Pistol 1	Basic Handgun Course		06/13/2024	5:00 PM				
Keystone Shooting Center	Basic Handgun - Pistol 1	Basic Handgun Course		06/13/2024	5:00 PM			Crooks	Thomas
	Count: 5								

b6 -3
b7C -3

Obtained via FOIA by Judicial Watch, Inc.

Middle Name	Address	City	State	Zip	Phone	Email	Birth Date	Gender	Amount Paid	Purchase Customer	Failed	Notes
											False	
											False	
											False	
											False	
		Bethel Park	PA	15102		tmcrooks7@gmail.com			$139.99	Thomas Crooks	False	
									$699.95			

b6 -3
b7C -3

Obtained via FOIA by Judicial Watch, Inc.

KEYSTONE SHOOTING CENTER

Thank you for shopping with us!

6/1/2024 6:38:16 PM

EDUCATIONAL CLASSES

1 Qty 600200000117 @149.99 Intermediate Handgun Course Crooks	6/22/2024 5:00 PM - Thomas	149.99
Subtotal		149.99
Tax		10.50
Total		**160.49**
Prepaid		160.49
Change		0.00

Loyal Customer: Thomas Crooks

Your Cashier Today was Web U.

SERVER-[redacted]

b6 -3
b7C -3

Store #2
925 Sheraton Dr
Mars, PA 16046
Phone:

Duplicate Receipt

546501

Obtained via FOIA by Judicial Watch, Inc.

Store Name	Class Type	Class Title	Contact	Start Date	Start Time	Last Name	First Name	Middle Name	Address	City
Keystone Shooting Center	Intermediate Handgun- Pistol 2	Intermediate Handgun Course		06/22/2024	5:00 PM					
Keystone Shooting Center	Intermediate Handgun- Pistol 2	Intermediate Handgun Course		06/22/2024	5:00 PM	Crooks	Thomas			Bethel Park
	Count: 2									

b6 -3
b7C -3

Obtained via FOIA by Judicial Watch, Inc.

State	Zip	Phone	Email	Birth Date	Gender	Amount Paid	Purchase Customer	Failed	Notes
					Male	$149.99		False	
PA	15102		tmcrooks7@gmail.com			$149.99	Thomas Crooks	False	
						$299.98			

b6 -3
b7C -3

Obtained via FOIA by Judicial Watch, Inc.

UNCLASSIFIED

Physical 1A/1C Cover Sheet for Serial Export

Created From:	89B-PG-3947335-302
	Serial 526
Package:	1A72
Stored Location:	FILE
Summary:	(U) Original Notes
Acquired By:	[redacted]
Acquired On:	2024-07-15
Attachment:	(U) Original Notes

b6 -1
b7C -1

[redacted] b7E -1

Obtained via FOIA by Judicial Watch, Inc.

FD-302 (Rev. 5-8-10)

FEDERAL BUREAU OF INVESTIGATION

Date of entry 07/15/2024

[redacted] date of birth (DOB) [redacted] was interviewed over the phone at [redacted] After being advised of the identity of the interviewing Agent and the nature of the interview, [redacted] provided the following information: b6 -2 b7C -2

[redacted] is a instructor for firearms at Keystone Shooting Center. [redacted] remembered Thomas Crooks (CROOKS) being in his classes. [redacted] also remembered that CROOKS was in more then 1 class. [redacted] saw the CROOKS face from the news and immediately and was planning on contacting Law Enforcement.

[redacted] described CROOKS as; quiet, stayed to himself, loner, and non aggressive. b6 -2 b7C -2

[redacted] directed us to Keystone Shooting Center webpage for the course instructions:

From the Keystone Shooting Center Webpage:

BASIC CARBINE TRAINING COURSE

In our basic carbine training class, beginners will delve into the world of carbine shooting. This course covers a range of topics particular to AR-15s, including:

This is a 3 hour course, featuring a 2 hour classroom course, as well as, an hour shooting in the range. Students will receive an introductory course to

Investigation on 07/15/2024 at Pittsburgh, Pennsylvania, United States (Phone)

File # 89B-PG-3947335-302 Date drafted 07/15/2024 b6 -1 b7C -1

by [redacted]

This document contains neither recommendations nor conclusions of the FBI. It is the property of the FBI and is loaned to your agency; it and its contents are not to be distributed outside your agency.

Obtained via FOIA by Judicial Watch, Inc.

the basics of shooting a carbine safely. This course will focus on the Modern Sporting Rifle (MSR) also commonly known as the AR-15. Keystone Shooting Center will provide a firearm if you need one at no extra charge, but feel free to bring your own gun if you wish.

Equipment Required: - 60 rounds of ammunition - please supply your own or purchase separately from Keystone Shooting Center - ammunition is not provided. - Keystone Shooting Center will provide you with range protection equipment (eye/ear) if needed. Feel free to bring or purchase your own.

- Components: An AR-15 has many parts critical to its functionality. In this course, you'll learn how each contributes to your gun's operation and your safety.
- Operation: Learn how to load and unload your gun, how to fire correctly and other aspects of your firearm's performance. Most importantly, you'll learn how to handle your carbine safely with basic gun safety rules.
- Shooting skills: Firing an AR-style weapon is a one-of-a-kind experience different from shooting a pistol or rifle. Learn how to properly and accurately shoot your firearm with our safe carbine shooting class.
- Maintenance: Caring for your new firearm is essential if you want to enjoy it for years to come. We'll show you how to maintain your carbine to ensure proper functionality.

By the end of the course, you'll be thoroughly familiar with your AR-15 and feel more comfortable operating your weapon. Each class is led by carbine experts at our veteran owned and operated facility. These expert instructors will give you personalized guidance and answer any questions you might have about your new firearm

Basic Handgun Course

The Basic Handgun is designed to orient new handgun owners to the fundamentals of handgun safety and shooting. This is a 3-hour course followed by a live fire on the range. Safety and familiarity taught in this course can be appreciated by those of all skill levels. Keystone Shooting will provide a firearm if you need one at no extra charge but feel free to bring your own gun if you like.

The class will involve both classroom and range time with the emphasis on actual shooting and handling of a firearm. This class will focus on fundamentals including stance, grip, breath control and trigger control. By the end of the class you will be able to safely shoot comfortably and with

Obtained via FOIA by Judicial Watch, Inc.

confidence.

Required Items to Bring:

-Handgun Optional, If you do not own a handgun Keystone will provide one.

-50 rounds of ammunition. (Also available for purchase from the Keystone Shooting Center.)

-Eye and Ear protection is provided.

Intermediate Handgun Course

This is a 3 hour course, featuring a 2 hour classroom course, as well as, an hour shooting in the range. A prerequisite of Pistol 1 or its equivalent, must be completed in advance. Students must be able to demonstrate how to safely load, fire and unload a handgun. The course will cover shooting fundamentals such as grip, stance, sight alignment, trigger pull and follow through. Malfunction clearance, single-handed shooting, reloading and an overall refinement of shooting techniques will be covered as well. Keystone Shooting Center will provide a firearm if you need one at no extra charge, but feel free to bring your own gun if you wish. Equipment Required: - 100 rounds of ammunition - please supply your own or purchase separately from Keystone Shooting Center - ammunition is not provided. - Keystone Shooting Center will provide you with range protection equipment (eye/ear) if needed. Feel free to bring or purchase your own.

DESCRIPTION
Topics to be Covered:

- Brief review of firearm safety
- Shooting fundamentals grip, stance, sight alignment/ sight picture, trigger, and follow through
- Drawing handgun from holster to target and safely back to holster
- Malfunction clearance
- Single-hand shooting, with strong and support hand

Obtained via FOIA by Judicial Watch, Inc.

- Reloading
- Refine shooting technique

Required Equipment:

- Full size or compact semi-automatic pistol preferred
- 100 rounds (Available for purchase at the Keystone Shooting Center)
- 3 magazines
- Magazine pouch
- Dominant side, hip mounted or belt mounted holster
- Eye and ear protection
- Closed toe shoes
- No low cut necklines

Obtained via FOIA by Judicial Watch, Inc.

UNCLASSIFIED

Physical 1A/1C Cover Sheet for Serial Export

Created From:	89B-PG-3947335-302
	Serial 527
Package:	1A70
Stored Location:	FILE
Summary:	(U) Original notes
Acquired By:	[redacted]
Acquired On:	2024-07-15
Attachment:	(U) Original notes

b6 -1
b7C -1

[redacted]

b7E -1

Obtained via FOIA by Judicial Watch, Inc.

FD-302 (Rev. 5-8-10)

FEDERAL BUREAU OF INVESTIGATION

Date of entry 07/15/2024

[redacted] date of birth (DOB), [redacted] telephone number, [redacted] [redacted] residence, [redacted] was interviewed at her residence. Special Agent (SA) [redacted] and SA [redacted] were present for the interview. After being advised of the identity of the interviewing Agents and the nature of the interview, [redacted] provided the following information:

b6 -1,2,3
b7C -1,2,3

[redacted] lived at her residence with her [redacted] At the time of the interview, [redacted] was working inside their residence.

In the [redacted] grade, [redacted] was a friend of the [redacted] of Thomas Matthew Crooks. [redacted] and his [redacted] were only friends at school and their friendship ended after their [redacted] grade year. They never talked about Crooks.

b6 -2,3
b7C -2,3

For approximately [redacted] years, [redacted] rode the bus to school with Crooks. At first, the bus stopped at the intersection of [redacted] Later, the bus stop moved to the intersection of [redacted] Crooks was quiet on the bus and did not speak to [redacted] nor anyone else. [redacted] did not remember Crooks getting into trouble at school.

[redacted] graduated from Bethel Park High School in [redacted] Bethel Park High School had over 2000 students. Thomas Matthew Crooks graduated from Bethel Park High School [redacted]

b6 -2,3
b7C -2,3

[redacted] did not know there were firearms in Crooks' residence.

Prior to the interview, [redacted] spoke with [redacted] who identified herself as a New York Times reporter. [redacted] told [redacted] that a previous interviewee said Crooks was bullied in school.

Investigation on 07/15/2024 at [redacted] United States (In Person)

File # 89B-PG-3947335-302 Date drafted 07/15/2024

b6 -1,2
b7C -1,2

by [redacted]

This document contains neither recommendations nor conclusions of the FBI. It is the property of the FBI and is loaned to your agency; it and its contents are not to be distributed outside your agency.

Obtained via FOIA by Judicial Watch, Inc.

UNCLASSIFIED

Physical 1A/1C Cover Sheet for Serial Export

Created From: 89B-PG-3947335-302
Serial 537

Package: 1A62

Stored Location: FILE

Summary: (U) [redacted] Interview Notes

Acquired By: [redacted]

Acquired On: 2024-07-15

Attachment: (U) [redacted] Interview Notes
Interview Notes

b6 -1,2
b7C -1,2

[redacted] b7E -1

Obtained via FOIA by Judicial Watch, Inc.

FD-302 (Rev. 5-8-10)

UNCLASSIFIED//~~FOUO~~

FEDERAL BUREAU OF INVESTIGATION

Date of entry 07/15/2024

On 15 July 2024, Special Agents (SA) [redacted] and [redacted] Federal Bureau of Investigation (FBI) interacted with [redacted] residential address: [redacted] Bethel Park, Pennsylvania 15102 at [redacted] residence. [redacted] invited Agents into the residence. While inside the residence Agents returned one Hyundai key fob to [redacted] Additionally, [redacted] permitted Agents to photograph the shipping label of a package and the "make and model" placard of the 3D printing device, [redacted] Thomas CROOKS' [redacted] b6 -2,3 b7C -2,3

[redacted] stated that [redacted] had retained legal representation and was informed that [redacted] should not answer questions without a lawyer present. [redacted] then, unsolicited, stated that his password for his cell phone and laptop was [redacted] b6 -2,3 b7C -2,3

In addition, [redacted] planned on the delivery of food to his residence and asked if there would be an issue for the delivery to make it past the police posted at the ends of the street. [redacted] was informed there should be no issues with any food deliveries to his residence. b6 -2 b7C -2

UNCLASSIFIED//~~FOUO~~

Investigation on 07/15/2024 at Bethel Park, Pennsylvania, United States (In Person)

File # 89C-PG-3947335-302 Date drafted 07/15/2024

by [redacted] b6 -1 b7C -1

This document contains neither recommendations nor conclusions of the FBI. It is the property of the FBI and is loaned to your agency; it and its contents are not to be distributed outside your agency.

Obtained via FOIA by Judicial Watch, Inc.

Sub [redacted]

b6 -2
b7C -2

retained counsel

code [redacted] advised not to answer further questions

Obtained via FOIA by Judicial Watch, Inc.

FD-302 (Rev. 5-8-10)

FEDERAL BUREAU OF INVESTIGATION

Date of entry 07/15/2024

[redacted] date of birth (DOB) [redacted] cell phone number [redacted] address [redacted] Bethel Park, PA 15102, was interviewed in a Pennsylvania State Police (PSP) unmarked detective car on the curb of [redacted] Bethel Park, PA 15102. Present at the interview was Special Agent [redacted] PSP Detective [redacted] and PSP Detective [redacted] provided consent for PSP to record the conversation. After being advised of the identity of the interviewing Agent and the nature of the interview, [redacted] provided the following information:

b6 -1,2,6
b7C -1,2,6

[redacted] understood that the purpose of the interview was to get information on what has happened in the last day or two. More specifically, that [redacted] THOMAS CROOKS (hereafter referred to as THOMAS), was involved in shooting former President Trump at a rally at the Butler county fairgrounds. THOMAS took a rifle on top of the roof and shot people. [redacted] also thought that THOMAS may have shot one or two other people, but she was unsure.

On the days leading up to the shooting, THOMAS did not show any signs of distress or behaviors that seemed out of the ordinary. THOMAS helped [redacted] with her work as a [redacted]

b6 -2,3
b7C -2,3

THOMAS left [redacted] to shoot at the range around 1:45 PM with his rifle. THOMAS typically takes one to two hours to shoot when he goes to the range. [redacted] was unfamiliar with what type of rifle THOMAS took to the range. THOMAS usually takes a rifle and a shotgun when he goes to the range. The guns in [redacted] were in the gun safe, and THOMAS would have to ask his [redacted] to get them out for him before leaving to the range.

[redacted] figured something was wrong when THOMAS didn't come home and [redacted] turned on the TV early in the morning and saw THOMAS on the news.

b6 -2,3
b7C -2,3

After THOMAS did not come home in a reasonable time, [redacted] called the police around 11:00 PM Saturday night. [redacted] then recalled being taken from her home and pulled out to the street to ask

Investigation on 07/14/2024 at Bethel Park, Pennsylvania, United States (In Person)

File # 89C-PG-3947335-302 Date drafted 07/15/2024

by [redacted]

b6 -1
b7C -1

This document contains neither recommendations nor conclusions of the FBI. It is the property of the FBI and is loaned to your agency; it and its contents are not to be distributed outside your agency.

Obtained via FOIA by Judicial Watch, Inc.

questions about the rally.

THOMAS never expressed political views or an interest in explosives. THOMAS liked to cook with [redacted] and spend time on his computer and phone. [redacted] believed that THOMAS' cell phone number was [redacted] [redacted] knew none of THOMAS' passcodes for his phone, which was a Samsung Android.

b6 -2,3
b7C -2,3

Obtained via FOIA by Judicial Watch, Inc.

[redacted] 8:33 pm 7/14/24

Recorded by PSP

[redacted]

Interview of [redacted]

[redacted] 15102

- To get information on whats happened in last day or two
- Thomas Crooks was in a shooting in Butler County
  - Took rifle on top of roof and shot people
- Days leading up to he went to work at Genesis
  - Helped [redacted] w/ work w/ [redacted]
- Sat 7/13 Rally at Butler fairgrounds
  - shot at former Pres. Trump
  - Think he shot one or two, not sure
- Figured something was wrong when [redacted] didn't [redacted] and [redacted] turned on TV early this morning

b6 -1,2,6
b7C -1,2,6

b6 -2
b7C -2

b6 -2,3
b7C -2,3

1 of 2

Obtained via FOIA by Judicial Watch, Inc.

- Left to shoot at 1:45 w/ rifle - knows nothing about rifle
- usually takes rifle and shotgun
- [redacted] called police Up Sat night
- [redacted] was taken from home and pulled out to street to ask questions about rally
- Thomas never expressed political views
- Thomas liked to cook w/ [redacted] and do stuff on computer & phone
- [redacted] knows none of passcodes
- Samsung Android
- No interest in explosives
- would be gone 1-2 hours when he went to range
- Did not have access to range
- [redacted] would [redacted] for him
- Interview concluded at 843

b6 -2,3
b7C -2,3

b6 -2,3
b7C -2,3

b6 -3
b7C -3

[redacted]

b7E -1

Obtained via FOIA by Judicial Watch, Inc.

FD-302 (Rev. 5-8-10)

FEDERAL BUREAU OF INVESTIGATION

Date of entry 07/15/2024

On 7/15/2024, [redacted] cellular telephone number [redacted] and [redacted] cellular telephone number [redacted] were contacted the at CLAIRTON SPORTSMEN'S CLUB, 412 Coal Valley Road, Clairton, PA 15025, by Special Agents [redacted] and [redacted] After being advised of the identities of the interviewing Agents and the nature of the contact, [redacted] and [redacted] provided the following information.

b6 -1,2
b7C -1,2

NOTE: REFER TO LEADS 77 and 78, request for clarification of names written on the Clairton Sportsman Club sign-in sheet on 7/12/2024 from 11:00 am to 2:45pm.

- Camera footage will be provided to SA [redacted] later this day by [redacted] and [redacted] for comparison of the unknown individual who spoke with Thomas Crooks on 7/12/2024.

b6 -1,2
b7C -1,2

- Clairton Sportsman's Club sign-in log is attached.

1. [redacted] telephone [redacted] address [redacted]

2. [redacted] telephone [redacted] address [redacted]

b6 -3
b7C -3

3. [redacted] telephone [redacted] address [redacted]

4. [redacted] telephone [redacted] address [redacted]

Investigation on 07/15/2024 at Clairton, Pennsylvania, United States (In Person)

File # 89C-PG-3947335-302 Date drafted 07/15/2024

by [redacted]

b6 -1
b7C -1

This document contains neither recommendations nor conclusions of the FBI. It is the property of the FBI and is loaned to your agency; it and its contents are not to be distributed outside your agency.

Obtained via FOIA by Judicial Watch, Inc.

CLAIRTON SPORTSMEN'S CLUB

RANGE OFF HOURS SIGN IN LOG

"SAFETY IS OUR NUMBER 1 PRIORITY"

**********ALL INFORMATION IS REQUIRED**********

DATE	TIME	MEMBER NAME	MEMBER CARD NUMBER	VEHICLE LICENSE NUMBER	No. OF GUESTS	Amount Deposited	Pistol Range	Rifle Range	Archery Ranges	Skeet Range	Trap Range	CMP Range	Muzzleloader	Action Pistol Range	Dog Training	Other
7-11	4:10				0		1			✓						
7-11	4:15				0		1			✓						
7-11	4:30				0		5							✓		
7-11	6:00				0		1			✓						
7-11	6:45				1		6				✓					
7-11	7:50				0		1	✓								
7-11	7:55							✓								
7-12	8:48				0						✓					
7-12	8:57				0		100	✓								
7-12	9:29				0		1		✓							
7-12	10:23				1		100	✓								
7-12	10:25						9			✓						
7-12	10:37				0		2	✓	✓							
7-12	11:03				1		35	✓								
7-12	11:18				0		1	✓								
7-12	12:30				0		1							✓		
7-12	12:40				0		1	✓	✓							
7-12	12:45				0		1	✓	✓							

b6 -3
b7C -3

****

****

SAFETY FIRST ..... SAFETY ALWAYS

WJS 12/21

Obtained via FOIA by Judicial Watch, Inc.

CLAIRTON SPORTSMEN'S CLUB

RANGE OFF HOURS SIGN IN LOG

"SAFETY IS OUR NUMBER 1 PRIORITY"

**********ALL INFORMATION IS REQUIRED**********

DATE	TIME	MEMBER NAME	MEMBER CARD NUMBER	VEHICLE LICENSE NUMBER	No. OF GUESTS	Amount Deposited	Pistol Range	Rifle Range	Archery Ranges	Skeet Range	Trap Range	CMP Range	Muzzleloader	Action Pistol Range	Dog Training	Other
7/12	1:30				0	1		X								
7/12	1:00				0	1								✓		
7/12	2:45	Tom Cooke	1133	LWM-2180	0	1		X								
7-12	5:25				0	1/00	X									
7-12	5:30				1	—					X					
7-12	6:01				0	1/00		✓								
7/12	6:15				0	1	✓									
7-13	8:40				—	—		—	Shot							
7-13	8:40				0	1		✓								
7-13	8:40				0	1		✓								
7-13	8:48				0	1	✓									
7-13	9:01				1	3		✓					✓			
7/13	9:26				0	1								✓		
7-14	9:15									✓						
7/13	10:00				0	1		✓								
7/13	10:00				0	1		✓								
7/13	10:20					1		✓								
7/13	11am				0	1		✓	✓							

b6 -3
b7C -3

b6 -3
b7C -3

****

****

SAFETY FIRST ..... SAFETY ALWAYS

WJS 12/21

Obtained via FOIA by Judicial Watch, Inc.

- [redacted] Tag [redacted]
  - Tag comes back to [redacted] with an address in [redacted]
  - JNET search revealed 3 possible results for [redacted]
- [redacted] Tag [redacted]
  - Driver's license photo attached
- [redacted] Tag [redacted]
  - Driver's license photo attached
- [redacted] or [redacted] Tag unreadable
  - Searches for the name [redacted] or [redacted] were negative. Variations of searches of the license plates were negative.
- [redacted] Tag [redacted]
  - Driver's license photo attached
- [redacted] Tag [redacted]
  - No information available to search
- [redacted] Tag [redacted]
  - Tag comes back to [redacted]
  - Driver's license photo of possible [redacted] attached.

b6 -3,4
b7C -3,4

[redacted]

[redacted]

[redacted]

b6 -3,4
b7C -3,4

[redacted]

[redacted]

[redacted]

[redacted]

[redacted] b7E -1

Obtained via FOIA by Judicial Watch, Inc.

FD-302 (Rev. 5-8-10)

FEDERAL BUREAU OF INVESTIGATION

Date of entry 07/15/2024

[redacted] date of birth (DOB) [redacted] cell phone number [redacted] address [redacted] was interviewed in a Pennsylvania State Police (PSP) unmarked detective car on the curb of [redacted] Bethel Park, PA 15102. Present at the interview was Special Agent [redacted] PSP Detective [redacted] and PSP Detective [redacted] provided consent for PSP to record the conversation. After being advised of the identity of the interviewing Agent and the nature of the interview, [redacted] provided the following information: b6 -1,2,3,6 b7C -1,2,3,6

[redacted] worked at [redacted] as a [redacted] was awakened at her door by two FBI agents Saturday night around 10:30 PM. At that time [redacted] learned that [redacted] THOMAS CROOKS (hereafter referred to as THOMAS), was involved in a shooting at a rally and there was a bomb found at his house. The rally took place in Butler, but [redacted] didn't know that the rally was going on at the time.

The last time that [redacted] communicated with THOMAS was last Sunday, July 7, 2024. They texted about [redacted] birthday. There have been no communications between [redacted] and THOMAS since last Sunday. b6 -2 b7C -2

THOMAS was a straight A student, a quiet kid, but a helpful and friendly kid. THOMAS had never done anything for [redacted] to think that there was an ounce of violence in him.

[redacted] didn't know where THOMAS stood on his political views. THOMAS had no mental issues, drug or alcohol addiction. THOMAS liked to shoot rifles, but [redacted] didn't know where he did his shooting. [redacted] did not recall THOMAS being interested in explosives. THOMAS had no known ties to Butler county. b6 -2 b7C -2

[redacted] and THOMAS were close growing up but had the typical [redacted] rivalries. [redacted] moved out of the house at [redacted] Bethel Park, PA 15102 around [redacted] years ago. Before [redacted] moved out, she did not observe any odd behavior from THOMAS. THOMAS did talk to himself a little, but [redacted] didn't take note. When things bothered THOMAS, he was quick to shake

Investigation on 07/14/2024 at [redacted] United States (In Person)

File # 89C-PG-3947335-302 Date drafted 07/15/2024 b6 -1,2 b7C -1,2

by [redacted]

This document contains neither recommendations nor conclusions of the FBI. It is the property of the FBI and is loaned to your agency; it and its contents are not to be distributed outside your agency.

Obtained via FOIA by Judicial Watch, Inc.

it off.

THOMAS was not close to [redacted] THOMAS was passionate about food. [redacted] recalled that THOMAS loved Chipotle. [redacted] stated that THOMAS had no friends in general. [redacted] was unaware of any social media accounts that THOMAS controlled. [redacted] wasn't sure if THOMAS was into video games or not. THOMAS went to Community College of Allegheny County (CCAC).

b6 -2
b7C -2

[redacted] was asked if she sent an email to administrators and law enforcement of Allegheny County. [redacted] was unfamiliar with the matter being referenced.

(Agent note: the email in question is detailed in 89C-PG-3947335-INTAKE serial 37)

Obtained via FOIA by Judicial Watch, Inc.

8:50 P 7/14/24

Interview of [redacted]

[redacted] DOB [redacted]

[redacted]

Recorded by PSP

[redacted]

b6 -2,6
b7C -2,6

- [redacted] shot at a rally and there was a bomb here
  - [redacted] Thomas
- Rally took place in Butler
- Didn't know the rally was going on
- Straight A quiet kid, helpful friendly kid. Never done anything to think that was an owner of violence
- Last Sunday last time talked to him
  - Texted about [redacted] over text message
  - No comms in last week
- Didn't know where he stood on political
- No mental issues, drug or alcohol
- He liked to shoot rifles
  - Didn't know where
- No known tie to Butler county
- No friends in general

b6 -2,3
b7C -2,3

1 of 2

Obtained via FOIA by Judicial Watch, Inc.

- Not sure about social media accounts
- Not sure if he's into video games
- He went to CCAC
- Were close [redacted] but had [redacted]
- moved out [redacted] years ago
- No behavior noticed before he [redacted]
- A little talking to himself
  - didn't take note
- No recall of explosives
- Not close to [redacted] that she knows
- He was passionate about food

b6 -2
b7C -2

b6 -2
b7C -2

- Works at [redacted] as [redacted]
- Was awaken by FBI at door Saturday Night - ~10:30ish normally
- Shook off things that bothered him quickly
- Did not send email
- Conclude at 21:03

2 of 2

[redacted]

b7E -1

Obtained via FOIA by Judicial Watch, Inc.

FD-302 (Rev. 5-8-10)

FEDERAL BUREAU OF INVESTIGATION

Date of entry 07/15/2024

[redacted] date of birth (DOB) [redacted] home phone number [redacted] cell phone number [redacted] address [redacted] was interviewed in a Pennsylvania State Police (PSP) unmarked detective car on the curb of [redacted] Bethel Park, PA 15102. Present at the interview was Special Agent [redacted] PSP Detective [redacted] and PSP Detective [redacted] provided consent for PSP to record the conversation. After being advised of the identity of the interviewing Agent and the nature of the interview, [redacted] provided the following information:

b6 -1,2,6
b7C -1,2,6

[redacted] understood that the interview was regarding the actions of [redacted] Thomas Matthew Crooks, DOB September 20, 2003. (Thomas CROOKS is hereafter referred to as THOMAS.) THOMAS lived at [redacted] with [redacted] also had a [redacted] who lives in [redacted]

b6 -2,3
b7C -2,3

[redacted] understood from reports that THOMAS took a sniper like position on a roof and attempted to assassinate President Trump. THOMAS liked politics, but never voiced a preference for one party or the other. [redacted] had no idea that THOMAS had any strong political views. When the [redacted] would talk about politics, they would end up making fun of both candidates.

[redacted] maintained records of gun purchases and sales. [redacted] believed that there were 11 guns in [redacted] at the time. To [redacted] knowledge, THOMAS only purchased two guns. THOMAS had a 12 gauge shotgun and DMPS 556 223 AR style rifle, which was [redacted] THOMAS [redacted] about [redacted] THOMAS would shoot at the Clairton Sportsman's Club. THOMAS purchased a shotgun at the Sportsman's club from a private party.

b6 -2
b7C -2

THOMAS liked to go shooting at the Sportsman's Club as it was his new hobby. When you go to shoot at the Clairton Sportsman's Club a member must sign in to the range they were going to shoot at. THOMAS primarily shot at the rifle range and was recently furthering his distance. A member at the range suggested that THOMAS join the 200 yard club.

Investigation on 07/14/2024 at [redacted] United States (In Person)

File # 89C-PG-3947335-302 Date drafted 07/15/2024

by [redacted]

b6 -1,2
b7C -1,2

This document contains neither recommendations nor conclusions of the FBI. It is the property of the FBI and is loaned to your agency; it and its contents are not to be distributed outside your agency.

Obtained via FOIA by Judicial Watch, Inc.

There were several weapons in [redacted] to include:

b6 -2
b7C -2

- 20 gauge shotgun
- 16 gauge Remington
- 357 carbine
- Glock 19
- Taurus TX22
- Sig Sauer compact macro x9m
- Smith and Wesson 686 4 inch
- High Standard
- Stevens .30-06

[redacted] stated that [redacted] under lock and key. In order for THOMAS to get access to [redacted]

b6 -2
b7C -2

At 7:38 PM, [redacted] verbally provided consent to search the gun safes [redacted] and stated that he would unlock the safes for investigators.

Around a year ago, THOMAS started going to the range approximately once a week. THOMAS would take shotgun slugs or 223 ammo and guns. On Saturday, THOMAS requested that [redacted] take his 223 and shotgun [redacted] so that THOMAS could go shooting. [redacted] provided the 223 and shotgun to THOMAS around 1:30 PM. THOMAS left [redacted] around 1:45 PM. CROOKS had no idea of THOMAS made it to the range on Saturday. THOMAS always went to the range and shot by himself.

b6 -2
b7C -2

When THOMAS left for the range, he took what he typically takes. THOMAS was not behaving in any other way than normal, there was nothing out of the ordinary. THOMAS took his rifle, shotgun, rifle bag, ear protection, eye protection, and ammo. The rifle had a prism dot and iron sights. THOMAS was always buying accessories for his guns. Everything THOMAS bought for his guns was online, he always had small packages coming to the house.

THOMAS purchased ammo online, going from website to website until he found a site that would sell to him. THOMAS recently bought a chest rig and ceramic plates. THOMAS had recently gotten into rapid action range transition shooting where shooters would enter a timed range and switch between weapons while moving. [redacted] never saw THOMAS shoot with tactical gear on.

b6 -2
b7C -2

THOMAS drove a 2022 Hyundai Elantra painted flat grey. THOMAS worked at Genesis retirement home with the kitchen staff. THOMAS began working at the retirement home around 3 years ago. THOMAS originally worked for Sodexo

Obtained via FOIA by Judicial Watch, Inc.

before Genesis hired the kitchen staff directly around a year or a year and a half.

[redacted] reported THOMAS missing the night of Saturday July 13, 2024. THOMAS normally tells [redacted] when he was going shooting and would often text pictures of targets after shooting. When THOMAS left [redacted] on Saturday, he stated he was going to the range. [redacted] last spoke to THOMAS at 1:45 PM when he left [redacted] and did not send any last messages or voicemails. After [redacted] began getting worried about THOMAS, he attempted to reach out to THOMAS multiple times. [redacted] assumed [redacted] was in an accident.

b6 -2
b7C -2

[redacted] made a Word document with information regarding THOMAS' last known clothes, license plate, and information regarding his identity to provide to law enforcement to assist in locating THOMAS. THOMAS was last seen wearing black shorts and a grey shirt with Demolition Ranch YouTube channel on the back. [redacted] was unsure what Demolition Ranch was, only that THOMAS was into the YouTube channel.

b6 -2
b7C -2

[redacted] initially reported THOMAS missing to West Mifflin Police Department as their phone number was listed on the back of the Clairton Sporting Club member card, who told [redacted] to call 911. The 911 dispatcher forwarded the information to Bethel Park Police Department (PD).

While [redacted] waiting for Bethel Park PD to call back, [redacted] received a call from two CNN reporters asking if [redacted] had a statement regarding his THOMAS' involvement in the shooting in Butler. [redacted] replied to reporters that he would like to speak to law enforcement before making a statement.

b6 -2
b7C -2

[redacted] stated that THOMAS was a straight A student and was never in trouble with law enforcement or truancy at school. [redacted] did not know if THOMAS had any social media accounts. THOMAS was quiet and reserved. [redacted] recalled that he observed THOMAS speaking to other students at his high school graduation. However, THOMAS talked to people, but never identified any as friends.

As THOMAS became older, he started to get more agitated when [redacted] and [redacted] asked questions. THOMAS talked to himself a lot. After community college he would talk to himself more and more, moving his hands and speaking to himself. This activity kept [redacted] awake at night as sometimes THOMAS would stay up all night dancing in [redacted] THOMAS seemed to have endless energy.

b6 -2
b7C -2

When confronted about talking to himself, THOMAS would admit to talking to himself. [redacted] would joke with THOMAS about hearing voices in his head.

Obtained via FOIA by Judicial Watch, Inc.

THOMAS would reply without anger that there were no voices, he was just talking to himself.

THOMAS would be in [redacted] at night and it sounded like he was dancing and whispering each night. About two to three times each week, he would pace through [redacted] When [redacted] confronted THOMAS about the pacing, THOMAS would say that he was bored and trying to entertain himself. [redacted] worked [redacted] and the pacing was [redacted] distracting [redacted]

b6 -2
b7C -2

THOMAS never was not into illegal drugs and did not abuse alcohol. There was some history of mental illness is [redacted] had bipolar disorder, some [redacted] with addition issues, and some Alzheimer's disease. THOMAS was not seeing a counselor or therapist.

b6 -2,3
b7C -2,3

THOMAS was never diagnosed with any mental health disorders as a child, but did have impulsivity issues. [redacted] never followed up on these issues as THOMAS was a straight A student. THOMAS not known to write, and no writings or manifestos were found by [redacted]

[redacted] saved medical kits, survival gear, and freeze dried meals, describing himself as having a "prepper" mentality. [redacted] is [redacted] and [redacted] has [redacted] started collecting survival gear when COVID happened and has continued to collect gear in case anything else happened that locked down the country.

b6 -2,3
b7C -2,3

THOMAS was never into explosives, the family never even had fireworks. [redacted] never saw THOMAS with nitrate. [redacted] did confront THOMAS about a gallon jug of something that he said was used to clean the bed of his 3D printer. [redacted] did not believe THOMAS was lying as THOMAS' ears would flame red when he lied.

[redacted] did not know a Trump rally was happening in Butler on Saturday July 13, 2024. [redacted] doesn't watch the news, he only uses his Roku to watch movies.

b6 -2
b7C -2

[redacted] had no ties to Butler county, and [redacted] was not aware of THOMAS having friends or other ties to Butler county otherwise.

Obtained via FOIA by Judicial Watch, Inc.

730p 7/14/24

Interview of [redacted]

Recorded by PST [redacted]

[redacted] 15102

[redacted] landline

cell phone

b6 -2,6
b7C -2,6

[redacted] - Thomas Matthew Crooks

[redacted]

[redacted]

b6 -2,3
b7C -2,3

[redacted] lives [redacted]

with [redacted] now

Understanding from reports he took a sniper like position on roof and attempted to assasinate President Trump

- [redacted] was never angry but never voiced one party or another

- No idea that he had a political

b6 -2
b7C -2

- Has 12 g shotgun &

DSMS SSC223 AR style rifle

sold to [redacted]

1 of 8

Obtained via FOIA by Judicial Watch, Inc.

- Clairton sportsman club
  [redacted] like to go-to hobby
- [redacted]
- Stored in [redacted]
  under lock and key

Weapons [redacted]

- 20 gauge shotgun
-
- 357 carbine
- 16 guage Remington
- Glock 19
- Taurus TX22
- Sig compact macro x 9m
- Smith Wesson 686 4"
- High standard
- Stevens 30 A 6

- Guns [redacted]

b6 -2
b7C -2

- [redacted] is 11 x 11
  [redacted] 5 x 9

b6 -2
b7C -2

Obtained via FOIA by Judicial Watch, Inc.

- Provides consent for gun sales 7:38 p

- Reported [redacted] was missing
  - [redacted] normally tells [redacted] he was going shooting
  - When he left on Saturday he stated he was going to range
- A year ago [redacted] started going to range ~ 1 time a week
- Would take shotgun slugs or 223 ammo and guns
- [redacted] requested and took 223 to range around 1:30 left [redacted] 1:45
  - no idea if he made it to the range
- Always by himself when shooting at range
- [redacted] purchased ammo online going site to site until he found one that would sell to him
- Bought chest rig and ceramic plates

b6 -2
b7C -2

b6 -2
b7C -2

Obtained via FOIA by Judicial Watch, Inc.

- Into rapid action range transition
- Never saw [redacted] shoot with tactical gear on
- 4 door Hyundai Elantra flat grey
- [redacted] was working at Genesis retirement home in kitchen staff
  - working there for a year or year and a half
  - working at the site for three years
- Med kits, survival gear mostly [redacted] - just bought new range gear
- [redacted] has prepper type mentality - preparing for natural disaster or pandemic etc.
- Reported missing to West Mifflin but they were transferred to Bethel Park 10:30
  - last talked to [redacted] at 1:30-1:45

b6 -2
b7C -2

b6
b7C

b6
b7C

Obtained via FOIA by Judicial Watch, Inc.

- Assumed [redacted] was in accident
- [redacted] was quiet and reserved but never spoke of friends
  - He talked to people but never identified as a friends
- He became older and started to get more aggitated at [redacted] questions
- Talked to himself a lot
  - after community college he would talk to himself more and more - would move hands and speak to himself
- Nothing else out of the ordinary
- In [redacted] sounded like dancing and whispering each night
  - 2-3 times per week through [redacted] [redacted] - lots of pacing
- No illegal drugs or alcohol abuse
- mental illness in [redacted] bipolar - [redacted] w/ addiction alzheimers
- Not seeing counselor or therapist
- When confronted he admitted
  - was just talking to self
  - Dancing at night keeping him awake

b6 -2
b7C -2

b6 -2,3
b7C -2,3

Obtained via FOIA by Judicial Watch, Inc.

- Sometimes he would stay up all night - always endless energy
- Never diagnosed - when younger he had impulsivity issues
- Straight A student
- Never in trouble with law or late or missing at school
- Unknown social media accounts
- Never found writings or manifestos
- "They were [redacted]
- "He killed people"
- No bomb making issues
  - had JFK coins
- [redacted]
  [redacted] - no different than any other time
  - would take eye pro ear pro and all ammo
  - Black shorts and grey shirt with YouTube demolition
  - Rifle case has bag with ammo in there
  - Rifle had prism dot and iron sights
  - Was always buying things for gun

b6 -2
b7C -2

Obtained via FOIA by Judicial Watch, Inc.

- He bought everything online
  - always had small [redacted]
  [redacted]
- Never saw nitrate
- Saw jug that he said would clean bed of 3d printer
- Ears would flame red when he lied
- No last message from him text or VM
- Went to [redacted] to find the licence plate on car
  - put in word document so police could find him
- Learned about the incident when he reported missing
  - 5-10 minutes CNN called and told him
  - Probably a little after 11
- Didn't know Trump rally was occurring - uses Roku to watch movies
- Thomas liked politics but wasn't identified as nothing
  - would comment and end up making fun of candidates

b6 -2
b7C -2

b6 -2
b7C -2

7 of 8

Obtained via FOIA by Judicial Watch, Inc.

- Maintained records of gun purchases or sales
- Maybe 11 guns in [redacted] now
- Maybe purchased two
- Shotgun purchased at Clairton sports club
- Clairton sports club - you have to sign in when you shoot
- 8 PM - [redacted] stepped out of car
- Primarily used rifle range
  - was trying to go for more distance
- No ties to Butler county

End at 8:19 PM

b6 -2
b7C -2

b6 -1
b7C -1

[redacted]

b7E -1

Obtained via FOIA by Judicial Watch, Inc.

FD-302 (Rev. 5-8-10)

FEDERAL BUREAU OF INVESTIGATION

Date of entry 07/15/2024

[redacted] date of birth (DOB) [redacted] telephone number [redacted] address [redacted] was interviewed at [redacted] After being advised of the identity of the interviewing Agents and the nature of the interview, [redacted] provided the following information:

b6 -2
b7C -2

[redacted] has lived in [redacted] since [redacted] A couple families have lived in [redacted] throughout the years. [redacted] THOMAS MATTHEW CROOKS has lived there approximately [redacted] CROOKS has a [redacted] named [redacted] a [redacted] named [redacted] and a [redacted] that appears [redacted] named [redacted] has had brief and infrequent contact with [redacted] CROOKS but not everyday interaction. There have been no bad occurrences with CROOKS and [redacted] invited [redacted] over for one of her [redacted] but only [redacted] came over.

b6 -2,3
b7C -2,3

[redacted] worked in the [redacted] at [redacted] a [redacted] in Bethel Park. [redacted] would see CROOKS and [redacted] When [redacted] would say "Hi" to CROOKS in the lunch line he would wave back. There was nothing unusual about CROOKS, he didn't have many friends. [redacted] may have played with a girl [redacted]

b6 -2,3
b7C -2,3

[redacted] never saw CROOKS come and go with firearms. [redacted] did not suspect this of CROOKS . CROOKS had a brand new car that was like a bluish color but the model was unknown. [redacted] bought a [redacted] worked [redacted] and [redacted] would be [redacted] and [redacted] It is unknown what CROOKS did for work. [redacted] worked at the the [redacted] now known as the [redacted] and CROOKS worked there briefly as well.

b6 -2,3
b7C -2,3

[redacted] and [redacted] were the only [redacted] CROOKS [redacted] spoke to. [redacted] passed away.

b6 -2,3
b7C -2,3

[Agent Note: [redacted] DOB [redacted] telephone number [redacted] address [redacted] was present

Investigation on 07/14/2024 at [redacted] United States (In Person)

File # 89C-PG-3947335-302 Date drafted 07/14/2024

by [redacted]

b6 -1,2
b7C -1,2

This document contains neither recommendations nor conclusions of the FBI. It is the property of the FBI and is loaned to your agency; it and its contents are not to be distributed outside your agency.

Obtained via FOIA by Judicial Watch, Inc.

during the interview but did not provide much information].

Obtained via FOIA by Judicial Watch, Inc.

b6 -2,3
b7C -2,3

[redacted]

[redacted] is house number of [redacted]
lived here since [redacted]
been a couple families in the
house. [redacted] is to herself and
doesn't mingle with much
Approximately [redacted] lived
there.
Not an everyday interaction
just brief and frequent
contact.
No bad encounters that they've
had
[redacted] worked at [redacted] and
She would see [redacted] and Tommy
[redacted]
[redacted] in Bethel Park
Never saw Tommy come and
go with firearms

b6 -2
b7C -2

b6 -2,3
b7C -2,3

Obtained via FOIA by Judicial Watch, Inc.

Had a brand new car that was like a bluish color but can't tell make or model.
[redacted] the [redacted] bought a [redacted] that is [redacted]
- Did not know what he did for work.
- [redacted] worked at the [redacted]
- [redacted] invited them to the party for [redacted] came over but that's it.

[redacted] and [redacted] they spoke with

- remember going away on weekends

[redacted] worked [redacted]
[redacted] the [redacted]

b6 -2,3
b7C -2,3

b6 -2,3
b7C -2,3

Obtained via FOIA by Judicial Watch, Inc.

- nothing unusual
- [redacted] may have played with a girl [redacted] once but not sure
- Didn't have many friends

[redacted]

[redacted]

b6 -2,3
b7C -2,3

[redacted] b7E -1

Obtained via FOIA by Judicial Watch, Inc.

FD-302 (Rev. 5-8-10)

FEDERAL BUREAU OF INVESTIGATION

Date of entry 07/14/2024

[redacted] telephone number [redacted] was interviewed by investigators. After being advised of the identity of the interviewing agents and the nature of the interview, [redacted] provided the following information: b6 -2 b7C -2

[redacted] was THOMAS CROOK's direct line [redacted] in the [redacted] [redacted] began working at Bethel Park Nursing and Rehab (BPNR) facility approximately [redacted] years ago. [redacted] was shocked when he found out about CROOKS in the news. CROOKS was hired as a dietary aide at BPNR between four or five years ago. CROOKS was described as a "odd, young kid" who was sweet and "down to earth." He always did what was asked of him at work and never complained. He never appeared under the influence. CROOKS always was willing to help when there was a need in the kitchen. For instance, CROOKS generally did not mind working six days a week to assist with shift coverage. [redacted] never heard CROOKS make any suspicious or concerning comments regarding politics or any political candidates. Even after the recent Presidential Debate between President JOE BIDEN and former President DONALD TRUMP, [redacted] never heard of CROOKS making any comments pertaining to candidates or the upcoming election. CROOKS never mentioned anything about firearms or going to a shooting range. CROOKS usually spoke about ghost peppers because he liked spicy food. b6 -2 b7C -2

[redacted] last saw CROOKS on Friday July 12, 2024 when he was scheduled to work. [redacted] recalled CROOKS asking if he could work on Sunday, July 14, 2024, instead of Saturday, July 13, 2024. [redacted] recalled CROOKS saying something to the effect of: "I have something to do on Saturday. Can I work Sunday?" Although CROOKS generally worked on Saturdays instead of Sundays, [redacted] allowed him to pick up the shift on Sunday. As such, CROOKS was expected to work the morning shift on Sunday, July 14, 2024. CROOKS generally worked the 12PM -8PM shift even though there were times when he worked the morning shift. b6 -2 b7C -2

[redacted] did not see CROOKS closely associated with any of his work colleagues. He did not believe CROOKS interacted with colleagues outside of the work environment. [redacted] thinks this is because most of the employees in

Investigation on 07/14/2024 at Bethel Park, Pennsylvania, United States (In Person)

File # 89C-PG-3947335-302 Date drafted 07/14/2024 b6 -1

by [redacted] b7C -1

This document contains neither recommendations nor conclusions of the FBI. It is the property of the FBI and is loaned to your agency; it and its contents are not to be distributed outside your agency.

Obtained via FOIA by Judicial Watch, Inc.

the dietary unit are older in age than CROOKS. CROOKS was never a problem at work with [redacted] or other employees. [redacted] thought CROOKS did not go anywhere much because of his willingness to assist with shift coverage on his off days.

b6 -2
b7C -2

[redacted] was not aware of CROOKS having a significant other or any friends outside of work.

CROOKS was a student at the Community College of Allegheny County (CCAC) for two years and was recently accepted into the University of Pittsburgh (PITT) and Robert Morris University (RMU). CROOKS was enrolled to begin taking classes at RMU because he was a scholarship recipient. CROOKS always came to work with a backpack that he always hung in [redacted] office. This backpack was described as navy blue with the word "Sodexo" on it.

b6 -2
b7C -2

Although CROOKS was never seen on his phone at work, he was good with computers. For instance, [redacted] recalled a time when he asked CROOKS to assist with scanning documents on his computer in the office.

The last time [redacted] texted CROOKS was on May 31, 2024 when he asked CROOKS if he could assist another employee with snack preparations. CROOKS responded with a "Yes." [redacted] indicated CROOKS' phone number was [redacted]

b6 -2,3
b7C -2,3

CROOKS' [redacted] previously worked as a [redacted] at BPNR before [redacted] was employed with the facility.

[redacted] recalled CROOKS recently purchasing a new Honda sedan that was gray in color.

Obtained via FOIA by Judicial Watch, Inc.

07/14/2024

[redacted]

↳ [redacted]

b6 -2
b7C -2

[redacted] started working [redacted] years ago -

- hired 4 or 5 years ago

- odden - younger kid - great

- went to school

- always willing to help - work 6 days

- no suspicious comments

- down to earth

- spoke about ghost peppers

- never spoke about firearms

- last time saw Friday -

- came in Thursday - "I have something to do on Saturday." "I'll just work Sunday."

↳ He was supposed to work Saturday → does not usually work Sundays - [illegible]

- a lot of employees are older - dietary

~~[illegible]~~ drove a grey vehicle - never Honda sedan

- T.C. # → [redacted]

b6 -3
b7C -3

↳ last comm - 05/31

- never a problem at work

Obtained via FOIA by Judicial Watch, Inc.

- never was on his phone

- [redacted] worked [redacted] previously worked here before [redacted]

b6 -2
b7C -2

- didn't seem like he went anywhere

- CCAC -

- accepted to PHI - RMU-(Scholarship)

↳ enrolled - did not [illegible]

- always had a backpack - always hung it in [redacted] office

b6 -2
b7C -2

- never commented anything out of the ordinary

- smooth kid - never complained

[illegible]

- never appeared under the influence

- might have Genesis email - not sure

- not sure about significant other

- he was good w/ a computer - helped out w/

- CAM - 2pm or 12-8

- worked Friday - [illegible]

↳ 12p-8p

- morning crew -

- not by really close

[redacted] b7E -1

Obtained via FOIA by Judicial Watch, Inc.

FD-302 (Rev. 5-8-10)

FEDERAL BUREAU OF INVESTIGATION

Date of entry 07/14/2024

On July 14, 2024, [redacted] date of birth (DOB) [redacted] telephone number [redacted] was interviewed. Also present for the interview was [redacted] DOB: [redacted] telephone number [redacted] After being advised of the identity of the interviewing agents and the nature of the interview, the following information was provided:

b6 -2
b7C -2

[redacted] worked with CROOKS for the last [redacted] years. [redacted] worked with CROOKS between the last [redacted] to [redacted] years. CROOKS was young when he began working as a Dietary Aide. The last time [redacted] saw CROOKS was on Tuesday, July 09, 2024. The last time [redacted] worked with CROOKS was on Wednesday, July 10, 2024. They did not recall seeing anything out of the ordinary or suspicious with CROOKS. He never mentioned anything about attending the TRUMP rally.

CROOKS was generally quiet at work and did not say much, although they noticed he began opening up within the past month. For instance, CROOKS seemed excited to attend classes at RMU this upcoming school year. He seemed interested in studying mechanical engineering. CROOKS was good with technology and computers.

CROOKS never mentioned he had a significant other.. He never spoke about a social group or friends outside of work. There were never discussions of firearms or shooting ranges. CROOKS never made mention of politics or political candidates.

According to [redacted] CROOKS was "one of the best employees she worked with." He never appeared to have a bad day and was always willing to fix problems in the kitchen. [redacted] called him the "fixer."

b6 -2,3
b7C -2,3

[redacted] and [redacted] remembered when CROOKS received his driver's license sometime last year. [redacted] remembered the times when she saw CROOKS walk to and from work because he lived close to the facility.

[redacted] recalled the time when CROOKS' [redacted] worked as a [redacted] several years ago. She had an outgoing personality compared to CROOKS.

Investigation on 07/14/2024 at Bethel Park, Pennsylvania, United States (In Person)

File # 89C-PG-3947335-302 Date drafted 07/14/2024

by [redacted]

b6 -1
b7C -1

This document contains neither recommendations nor conclusions of the FBI. It is the property of the FBI and is loaned to your agency; it and its contents are not to be distributed outside your agency.

Obtained via FOIA by Judicial Watch, Inc.

[redacted] recalled a time when CROOKS was in a marketing commercial for Blackrock Investment Group when they visited Bethel Park High School. She recalled CROOKS and other students seen in the background of the commercial, which occurred when he was a senior in high school. [redacted] showed the commercial to agents via Youtube on her phone.

b6 -2
b7C -2

[redacted] was still shocked over the news. If she or [redacted] ever knew he had any issues, they would have tried to help him.

Obtained via FOIA by Judicial Watch, Inc.

[redacted] - [redacted]

~~[illegible]~~ worked w/ T.C. for [redacted] years

- Tuesday - last saw

- [redacted] - [redacted]

- [redacted]

[redacted] yrs worked w/

- young when he started

- Wed. - last saw

- last saw Crooks

- never worked Sundays → make arrangements to work today. Usually worked Saturdays

Tues → normal to himself. Even - temporary helpful, kind.

- never flipped out

- did not speak much

"The Fixer"

- never seemed to have a bad day

- one of the best employees she worked w/ [redacted]

- never went to a concert before

- never said a word about the Rally.

- no g.f., did not talk about friends

- no talks of firearms/range

b6 -2
b7C -2

b6 -2
b7C -2

Obtained via FOIA by Judicial Watch, Inc.

- got a DL last year
- no political comments
- RMU - scholarship - engineering - mechanical

[redacted] [redacted] → [redacted]

[redacted]

→ work

→ outgoing

b6 -3
b7C -3

- past month - T.C. opened up a little more
  - ↳ school / - excited about going to school
- mostly worked 12-8
- summer time - 6AM -
- good w/ technology / computers

- Black Rock commercial - online - T.C. was in the commercial
  - ↳ mentioned group event to B.P. High School
  - ↳ streamed - on YouTube -
  - ↳ sitting →

Senior year

[redacted] b7E -1

Obtained via FOIA by Judicial Watch, Inc.

FD-302 (Rev. 5-8-10)

FEDERAL BUREAU OF INVESTIGATION

Date of entry 07/14/2024

On July 14, 2024, [redacted] DOB: [redacted] was interviewed. After being advised of the identity of the interviewing agents and the nature of the interview, [redacted] provided the following information:

[redacted] has been employed as a [redacted] with BPNR for about [redacted] years. [redacted] described THOMAS CROOKS (CROOKS) as a good worker who was timid. CROOKS never spoke about politics, violence, or guns with [redacted] did not interact with him much because of their age difference. [redacted] never heard CROOKS mention anything concerning or suspicious. b6 -2 b7C -2

The last time [redacted] saw CROOKS at work was on Friday, July 12, 2024. [redacted] heard that CROOKS spoke with the kitchen manager about taking Saturday off because he had plans, but he never mentioned what he was going to do. b6 -2 b7C -2

[redacted] thought CROOKS was a nice guy who had a college scholarship. [redacted] recalled CROOKS always wearing the same pair of shoes. [redacted] thought he saw the same pair of shoes when they showed a picture of him on the news.

Investigation on 07/14/2024 at Bethel Park, Pennsylvania, United States (In Person)

File # 89C-PG-3947335-302 Date drafted 07/14/2024

by [redacted] b6 -1 b7C -1

This document contains neither recommendations nor conclusions of the FBI. It is the property of the FBI and is loaned to your agency; it and its contents are not to be distributed outside your agency.

Obtained via FOIA by Judicial Watch, Inc.

07/14/2024

b6 -2
b7C -2

- [redacted]

[redacted] years

- good worker
- does not see
- scholarship
- never spoke about empty suspicions
- spoke about [illegible]
- [illegible] group
- never talked about politics, violence, guns
- timid - nice guy
- last seen Friday - normal
  - spoke w/ [illegible] [illegible]
  - "I have plans on Saturday"
- never mentioned plans
- [illegible] [illegible] [illegible] [illegible]

[redacted] b7E -1

Obtained via FOIA by Judicial Watch, Inc.

FD-302 (Rev. 5-8-10)

FEDERAL BUREAU OF INVESTIGATION

Date of entry 07/14/2024

On 7/14/2024, [redacted] cellular telephone number [redacted] and [redacted] cellular telephone number [redacted] were interviewed at CLAIRTON SPORTSMEN'S CLUB, 412 Coal Valley Road, Clairton, PA 15025, by Special Agents [redacted] and [redacted] Also present for the interview was [redacted] After being advised of the identities of the interviewing Agents and the nature of the interview, [redacted] and [redacted] provided the following information: b6 -1,2,3 b7C -1,2,3

[redacted] is the [redacted] and [redacted] is the [redacted] of the CLAIRTON SPORTSMEN'S CLUB.

On Friday 7/12/2024, THOMAS CROOKS (hereafter, CROOKS) was at the CLAIRTON SPORTSMEN'S CLUB shooting on the rifle range. CROOKS signed in on the "Range Off Hours Sign In Log" at 2:45PM; however, a review of the security camera footage shows he entered at 12:45PM. The footage shows CROOKS talking with another, unknown club member on the range. This member was the only other person on the rifle range while CROOKS was at the club.

CROOKS shot two firearms on 7/12/2024: an AR-style rifle and an older military style rifle.

Both CROOKS and [redacted] are members of the club. Both became members a little over a year ago. Both recently renewed their yearly membership. b6 -2,3 b7C -2,3

[redacted] and [redacted] provided a page of the current CLAIRTON SPORTSMEN'S CLUB Membership list showing both CROOKS and [redacted] They also provided the "Range Off Hours Sign in Log" for 7/12/2024.

[redacted] agreed to download and provide a copy of the security footage to Special Agent [redacted]

[Note Agent: [redacted] allowed SA [redacted] to take photographs of the following from the security footage, which [redacted] had pulled up on his cellular telephone: two images of the unknown individual, the unknown individual's vehicle, and an image of both the unknown individual's vehicle b6 -1,2 b7C -1,2

Investigation on 07/14/2024 at Pittsburgh, Pennsylvania, United States (In Person)

File # 89C-PG-3947335-302 Date drafted 07/14/2024 b6 -1 b7C -1

by [redacted]

This document contains neither recommendations nor conclusions of the FBI. It is the property of the FBI and is loaned to your agency; it and its contents are not to be distributed outside your agency.

Obtained via FOIA by Judicial Watch, Inc.

and CROOKS' vehicle in the parking lot of the rifle range.]

Clairton Sportsmen's Club

Obtained via FOIA by Judicial Watch, Inc.

Membership List

Member ID	Name	Home Phone	Email Address	Address		Mbr Type	Mbr Expires
						Senior	2/28/2025
						Regular	8/31/2024
						Regular	10/31/2024
						Regular	8/31/2024
						Senior	8/31/2025
						Regular	7/31/2024
						Spouse	3/31/2025
						Regular	10/31/2024
						Senior	1/31/2025
						Regular	2/28/2025
						Regular	9/30/2024
						Regular	9/30/2024
						Regular	4/30/2025
						Regular	3/31/2025
						Senior	5/31/2025
						Senior	4/30/2025
						Regular	8/31/2025
						Regular	8/31/2025
1133	Crooks, Thomas		fmcrooks7@gmail.com		Bethel Park PA 15102	Junior	8/31/2025
						Regular	11/30/2026
						Regular	1/31/2025
						Spouse	11/30/2026
						Spouse	1/31/2025
						Regular	8/31/2024
						Regular	8/31/2024
						Regular	8/31/2024
						Regular	9/30/2024
						Life	8/31/2025

b6 -3
b7C -3

b6 -3
b7C -3

Please contact the Membership officer with any changes to this information.

Printed: 7/8/2024 5:20:56 PM | Total Records: 2132

Obtained via FOIA by Judicial Watch, Inc.

UNCLASSIFIED

Physical 1A/1C Cover Sheet for Serial Export

Created From:	89B-PG-3947335-302
	Serial 587
Package:	1A10
Stored Location:	FILE
Summary:	(U) Interview Notes
Acquired By:	[redacted]
Acquired On:	2024-07-14
Attachment:	(U) Interview Notes

b6 -1
b7C -1

Obtained via FOIA by Judicial Watch, Inc.

Obtained via FOIA by Judicial Watch, Inc.

b6 -3
b7C -3

Obtained via FOIA by Judicial Watch, Inc.

b6 -3
b7C -3

Ro

Obtained via FOIA by Judicial Watch, Inc.

[redacted]

b7E -1

Obtained via FOIA by Judicial Watch, Inc.

FD-302 (Rev. 5-8-10)

FEDERAL BUREAU OF INVESTIGATION

Date of entry 07/14/2024

On 7/14/2024, [redacted] cellular telephone [redacted] was interviewed at ALLEGHENY ARMS, 4603 Library Road, Suite 170, Bethel Park, PA 15102, by Special Agents [redacted] and [redacted] Also present for the interview was [redacted] After being advised of the identities of the interviewing Agents and the nature of the interview, [redacted] provided the following information:

b6 -1,2
b7C -1,2

[redacted] is the [redacted] of ALLEGHENY ARMS, located at 4603 Library Road.

On Saturday, 7/13/2024, THOMAS CROOKS purchased one box of Hornady 223 ammunition. CROOKS asked about five and ten round magazines but the store did not have any in-stock. CROOKS completed the purchased with the use of a Mastercard ending in x6672. The full credit card number is not available to the merchant. CROOKS was alone while in the store. CROOKS was assisted throughout his purchase by store clerk [redacted]

b6 -1,2
b7C -1,2

[redacted] provided SA [redacted] two sales invoices related to CROOKS, with details as follows:

- Sales date 7/13/2024, Total sales price $28.88, Mastercard x6672
  - Hornady 80275 Custom 223 55gr
- Sales date 9/23/2023, Total sales price $144.82, Mastercard x6672
  - Winchester Ammo X12RS15VP Supe
  - Winchester Ammo X12RS15VP Supe
  - Winchester Ammo S9MMPDB Elite
  - Winchester Ammo S9MMPDB Elite
  - Winchester Ammo S9MMPDB Elite

CROOKS [redacted] (hereafter, [redacted] has made multiple purchases at the store, to include multiple firearms. To [redacted] knowledge, ALLEGHENY ARMS has never sold [redacted] an AR-style rife.

b6 -1,2,3
b7C -1,2,3

[redacted] provided SA [redacted] sales invoices related to [redacted]

[redacted] the ALLEGHENY ARMS' employee in-charge of the security surveillance system, provided SA [redacted] a thumb-drive containing ALLEGHENY

Investigation on 07/14/2024 at Pittsburgh, Pennsylvania, United States (In Person)

File # 89C-PG-3947335-302 Date drafted 07/14/2024

by [redacted]

b6 -1
b7C -1

This document contains neither recommendations nor conclusions of the FBI. It is the property of the FBI and is loaned to your agency; it and its contents are not to be distributed outside your agency.

Obtained via FOIA by Judicial Watch, Inc.

ARMS' surveillance footage for the relevant timeframe related to CROOKS' 7/13/2024 purchase. CROOKS entered the store around 13:32:54 and departed around 13:38:57. [redacted] noted that the system is off by 17 minutes. To determine the real time, add 17 minutes to the time on the recording.

b6 -2,3,6
b7C -2,3,6

Security footage of the parking lot would be available through the property manager, [redacted] cellular telephone number [redacted]

[redacted] noted that Bethel Park Detective [redacted] cellular telephone number [redacted] was waiting in the parking lot this morning when his employees arrived to open the store.

Obtained via FOIA by Judicial Watch, Inc.

UNCLASSIFIED

Physical 1A/1C Cover Sheet for Serial Export

Created From:	89B-PG-3947335-302
	Serial 588
Package:	1A6
Stored Location:	FILE
Summary:	(U) Notes
Acquired By:	[redacted]
Acquired On:	2024-07-14
Attachment:	(U) Interview Notes

b6 -1
b7C -1

Obtained via FOIA by Judicial Watch, Inc.

ALLEGHENY
ARMS • GUN WORKS

Invoice

*** **Reprint** ***
Date printed:7/14/24

Allegheny Arms
4603 Library Road
Unit # 170
Bethel Park, PA 15102
412-409-2925

Ticket #: 101-95201
Ticket date: 9/23/23
Station: 101-01

Sold to: THOMAS MATTHEW CROOKS
[redacted]
BETHEL PARK, PA 15102
[redacted]

Ship to:

b6 -3
b7C -3

Customer #: 101-35926
Sales Rep: [redacted]

FFL Exp Dt:
Location: 101

Ship-via code:
Terms:

Quantity	Item #	Description	Ship-from location	Price	Unit flag	Ext prc
1	16780	Winchester Ammo X12RS15VP Supe		18.19	EACH	18.19
1	16780	Winchester Ammo X12RS15VP Supe		18.19	EACH	18.19
1	13500	Winchester Ammo S9MMPDB Elite		32.99	EACH	32.99
1	13500	Winchester Ammo S9MMPDB Elite		32.99	EACH	32.99
1	13500	Winchester Ammo S9MMPDB Elite		32.99	EACH	32.99

b6 -3
b7C -3

User: [redacted]

Total line items: 5

Sale subtotal: 1
Tax: 9.47
Total: 144.82

Tender:

MasterCard# ****6672 144.82

Net tender: 144.82

Description	Serial #	Consideration	Item #

Points earned 136
Points balance 136

ALL FIREARM SALES ARE FINAL UNLESS
BUYER PROTECTION PLAN IS PURCHASED
USED FIREARMS 30 DAY WARRANTY
LAYAWAY IS 25% DOWN, 90 DAYS TO PAY OFF
LAWAWAY CANCELLATION FEE $50
SPECIAL ORDERS 25% DOWN
SOME SPECIAL ORDERS NOT REFUNDABLE*
*SEE STORE FOR DETAILS

Obtained via FOIA by Judicial Watch, Inc.

ALLEGHENY
ARMS • GUN WORKS

Invoice

*** **Reprint** ***
Date printed:7/13/24

Allegheny Arms
4603 Library Road
Unit # 170
Bethel Park, PA 15102
412-409-2925

Ticket #: 102-06733
Ticket date: 7/13/24
Station: 101-01

Sold to: THOMAS MATTHEW CROOKS
[redacted]
BETHEL PARK, PA 15102
[redacted]

Ship to:

b6 -3
b7C -3

Customer #: 101-35926
Sales Rep: [redacted]

FFL Exp Dt:
Location: 101

Ship-via code:
Terms:

Quantity	Item #	Description	Ship-from location	Price	Unit flag	Ext prc
1	29521	Hornady 80275 Custom 223 55gr		26.99	EACH	26.99

b6 -3
b7C -3

User: [redacted]

Total line items: 1

Sale subtotal:	
Tax:	1.89
Total:	28.88

Tender:

MasterCard# ****6672	28.88
Net tender:	28.88

Description	Serial #	Consideration	Item #

Points earned	28
Points balance	164

ALL FIREARM SALES ARE FINAL UNLESS
BUYER PROTECTION PLAN IS PURCHASED
USED FIREARMS 30 DAY WARRANTY
LAYAWAY IS 25% DOWN, 90 DAYS TO PAY OFF
LAWAWAY CANCELLATION FEE $50
SPECIAL ORDERS 25% DOWN
SOME SPECIAL ORDERS NOT REFUNDABLE*
*SEE STORE FOR DETAILS

Obtained via FOIA by Judicial Watch, Inc.

ALLEGHENY ARMS • GUN WORKS

Invoice

*** **Reprint** ***

Date printed:7/14/24

Allegheny Arms
4603 Library Road
Unit # 170
Bethel Park, PA 15102
412-409-2925

Ticket #: 101-26045
Ticket date: 4/6/19
Station: 101-02
Orig ord #: 101-43008

Sold to: [redacted]

Ship to:

b6 -3
b7C -3

Customer #: [redacted]
Sales Rep:

FFL Exp Dt:
Location: 101

Ship-via code:
Terms:

Quantity	Item #	Description	Ship-from location	Price	Unit flag	Ext prc
1	ORDER	RUGER SINGLE SEVEN 327 FEDERAL MAGNUM		629.88	EACH	(Unshipped)
1	MISC	UPC: 736676081615 LIPSEY		0.00	EACH	(Unshipped)
1	PICS	PA State Police instacheck		5.00	EACH	(Unshipped)

User: [redacted]

Total line items: 3

Sale subtotal: 0.00
Tax: 0.
Total: 0.

b6 -3
b7C -3

Tender:

[redacted] 170.00

Net tender: 170.00

Description	Serial #	Consideration	Item #

Order #	101-43008	Sale amt recvd	0.00
Order total	678.97	Order net amt recvd	170.00
Order amt due	508.97		
		Points balance	1,955

ALL FIREARM SALES ARE FINAL UNLESS
BUYER PROTECTION PLAN IS PURCHASED
USED FIREARMS 30 DAY WARRANTY
LAYAWAY IS 25% DOWN, 90 DAYS TO PAY OFF
LAWAWAY CANCELLATION FEE $50
SPECIAL ORDERS 25% DOWN
SOME SPECIAL ORDERS NOT REFUNDABLE*
*SEE STORE FOR DETAILS

Obtained via FOIA by Judicial Watch, Inc.

b6 -3
b7C -3

User:	[redacted]	Total line items: 4	Sale subtotal:	1,309.88
			Tax:	91.34
			Total:	1,401.22

Tender:

Previously Paid		400.00
[redacted]		831.22
	Order amt applied:	
	Net tender:	1,401.22

Description	Serial #	Consideration	Item #

Order #	101-43008		
Order total	0.00		
Order amt due	0.00		
Deposit balance:			
Initial deposit balance			
Payment: 4/6/19	[redacted]	170.00	
Deposit applied		170.00	
New deposit balance			
			Points earned 1,310
			Points balance 3,265

b6 -3
b7C -3

****

Total savings: $15.87

****

ALL FIREARM SALES ARE FINAL UNLESS
BUYER PROTECTION PLAN IS PURCHASED
USED FIREARMS 30 DAY WARRANTY
LAYAWAY IS 25% DOWN, 90 DAYS TO PAY OFF
LAWAWAY CANCELLATION FEE $50
SPECIAL ORDERS 25% DOWN
SOME SPECIAL ORDERS NOT REFUNDABLE*
*SEE STORE FOR DETAILS

Obtained via FOIA by Judicial Watch, Inc.

ALLEGHENY ARMS • GUN WORKS

Invoice

*** **Reprint** ***

Date printed:7/14/24

Allegheny Arms
4603 Library Road
Unit # 170
Bethel Park, PA 15102
412-409-2925

Ticket #: 101-43008-01
Ticket date: 4/11/19
Station: 101-01
Orig ord #: 101-43008

Sold to: [redacted]

Ship to:

b6 -3
b7C -3

Customer #: 101-10727
Sales Rep: [redacted]
FFL Exp Dt:
Location: 101
Ship-via code:
Terms:

Quantity	Item #	Description	Ship-from location	Price	Unit flag	Ext prc
1	736676081615	RUGER SNGL-SVN .327FM		629.88	EACH	629.88
	Serial # [redacted]					
	*** Compare at $645.75You saved $15.87 EACH					
1	MISC	UPC: 736676081615 LIPSEY		0.00	EACH	0.00
1	PICS	PA State Police instacheck		5.00	EACH	5.00
1	15179	USED KIMBER K6S 357		675.00	EACH	675.00
	Serial # [redacted]					

Obtained via FOIA by Judicial Watch, Inc.

ALLEGHENY ARMS • GUN WORKS

Invoice

*** Reprint ***
Date printed:7/14/24

Allegheny Arms
4603 Library Road
Unit # 170
Bethel Park, PA 15102
412-409-2925

Ticket #: 101-43011-01
Ticket date: 4/18/19
Station: 101-02
Orig ord #: 101-43060

Sold to: [redacted]

Ship to:

b6 -3
b7C -3

Customer #: 101-10727
Sales Rep: [redacted]
FFL Exp Dt:
Location: 101
Ship-via code:
Terms:

Quantity	Item #	Description	Ship-from location	Price	Unit flag	Ext prc
1	SMITHING SERVICES	MOUNT&BORESIGHT		20.00	EACH	20.00
1	12894	Weaver Mounts 48329 1-Piece Ba		17.99	EACH	17.99
1	10350	Weaver Mounts 49046 Quad-Lock		12.59	EACH	12.59
1	SMITHING PICK-UP	Smithing Pick-up		0.00	EACH	0.00
1	11103	Magtech 32SWA Sport Shooting 3		25.99	EACH	(Unshipped)
1	10768	Rem Ammo RTP38S10 HTP 38 Speci		28.69	EACH	(Unshipped)

User: [redacted]
Total line items: 6

Sale subtotal:	50.58
Tax:	3.54
Total:	54.12

Tender:
[redacted] 112.63
Net tender: 112.63

Description	Serial #	Consideration	Item #

b6 -3
b7C -3

Order #	101-43060	Sale amt recvd	54.12
Order total	58.51	Order net amt recvd	58.51
Order amt due	0.00		
		Points earned	52
		Points balance	3,317

ALL FIREARM SALES ARE FINAL UNLESS
BUYER PROTECTION PLAN IS PURCHASED
USED FIREARMS 30 DAY WARRANTY
LAYAWAY IS 25% DOWN, 90 DAYS TO PAY OFF
LAWAWAY CANCELLATION FEE $50
SPECIAL ORDERS 25% DOWN
SOME SPECIAL ORDERS NOT REFUNDABLE*
*SEE STORE FOR DETAILS

Obtained via FOIA by Judicial Watch, Inc.

ALLEGHENY ARMS • GUN WORKS

Invoice

*** Reprint ***

Date printed:7/14/24

Allegheny Arms
4603 Library Road
Unit # 170
Bethel Park, PA 15102
412-409-2925

Ticket #: 101-27553
Ticket date: 6/21/19
Station: 101-01

Sold to: [redacted]

Ship to:

b6 -3
b7C -3

Customer #: 101-10727
Sales Rep: [redacted]

FFL Exp Dt:
Location: 101

Ship-via code:
Terms:

Quantity	Item #	Description	Ship-from location	Price	Unit flag	Ext prc
1	PICS	PA State Police instacheck		5.00	EACH	5.00
1	15316	Dan Wesson 01846 TCP 45 ACP Si		1,692.00	EACH	1,692.00

Serial # [redacted]

b6 -3
b7C -3

User: [redacted]

Total line items: 2

Sale subtotal:	1,697.00
Tax:	118.44
Total:	1,815.44

Tender: [redacted]

	1,815.44
Net tender:	1,815.44

Description	Serial #	Consideration	Item #

Points earned	1,698
Points balance	5,015

ALL FIREARM SALES ARE FINAL UNLESS
BUYER PROTECTION PLAN IS PURCHASED
USED FIREARMS 30 DAY WARRANTY
LAYAWAY IS 25% DOWN, 90 DAYS TO PAY OFF
LAWAWAY CANCELLATION FEE $50
SPECIAL ORDERS 25% DOWN
SOME SPECIAL ORDERS NOT REFUNDABLE*
*SEE STORE FOR DETAILS

Obtained via FOIA by Judicial Watch, Inc.

ALLEGHENY ARMS • GUN WORKS

Invoice

*** Reprint ***

Date printed:7/14/24

Allegheny Arms
4603 Library Road
Unit # 170
Bethel Park, PA 15102
412-409-2925

Ticket #: 101-29974
Ticket date: 10/5/19
Station: 101-02

Sold to: [redacted]

Ship to:

b6 -3
b7C -3

Customer #: 101-10727
Sales Rep: [redacted]

FFL Exp Dt:
Location: 101

Ship-via code:
Terms:

Quantity	Item #	Description	Ship-from location	Price	Unit flag	Ext prc
1	PICS	PA State Police instacheck		5.00	EACH	5.00
1	15073	KIMBER CUSTOM II 45ACP		767.49	EACH	767.49
	Serial # [redacted]					
1	12929	Streamlight 69273 TLR-6 Laser/		106.29	EACH	106.29

b6 -3
b7C -3

User: [redacted]

Total line items: 3

Sale subtotal:	878.78
Tax:	61.16
Total:	939.94

Tender: [redacted]

	939.94
Net tender:	939.94

Description	Serial #	Consideration	Item #

Points earned	880
Points balance	5,895

ALL FIREARM SALES ARE FINAL UNLESS
BUYER PROTECTION PLAN IS PURCHASED
USED FIREARMS 30 DAY WARRANTY
LAYAWAY IS 25% DOWN, 90 DAYS TO PAY OFF
LAWAWAY CANCELLATION FEE $50
SPECIAL ORDERS 25% DOWN
SOME SPECIAL ORDERS NOT REFUNDABLE*
*SEE STORE FOR DETAILS

Obtained via FOIA by Judicial Watch, Inc.

ALLEGHENY ARMS • GUN WORKS

Invoice

*** Reprint ***

Date printed:7/14/24

Allegheny Arms
4603 Library Road
Unit # 170
Bethel Park, PA 15102
412-409-2925

Ticket #: 101-43060-01
Ticket date: 7/27/21
Station: 101-03
Orig ord #: 101-43060

Sold to:

Ship to:

b6 -3
b7C -3

Customer #: 101-10727
Sales Rep:

FFL Exp Dt:
Location: 101

Ship-via code:
Terms:

Quantity	Item #	Description	Ship-from location	Price	Unit flag	Ext prc
1	11103	Magtech 32SWA Sport Shooting 3		25.99	EACH	25.99
1	10768	Rem Ammo RTP38S10 HTP 38 Speci		28.69	EACH	28.69

b6 -3
b7C -3

User:

Total line items: 2

Sale subtotal:	54.68
Tax:	3.83
Total:	58.51
Order amt applied:	
Net tender:	0.00

Description		Serial #	Consideration	Item #
Order #	101-43060			
Order total	0.00			
Order amt due	0.00			
Deposit balance:				
Initial deposit balance				
Payment: 4/18/19	MASTERCARD		58.51	
Deposit applied			58.51	
New deposit balance				

Points earned	56
Points balance	5,951

ALL FIREARM SALES ARE FINAL UNLESS
BUYER PROTECTION PLAN IS PURCHASED
USED FIREARMS 30 DAY WARRANTY
LAYAWAY IS 25% DOWN, 90 DAYS TO PAY OFF
LAWAWAY CANCELLATION FEE $50
SPECIAL ORDERS 25% DOWN
SOME SPECIAL ORDERS NOT REFUNDABLE*
*SEE STORE FOR DETAILS

Obtained via FOIA by Judicial Watch, Inc.

ALLEGHENY ARMS • GUN WORKS

Invoice

*** Reprint ***
Date printed:7/14/24

Allegheny Arms
4603 Library Road
Unit # 170
Bethel Park, PA 15102
412-409-2925

Ticket #: 101-72069
Ticket date: 3/3/22
Station: 101-01

Sold to: [redacted]

Ship to:

b6 -3
b7C -3

Customer #: 101-10727
Sales Rep: [redacted]

FFL Exp Dt:
Location: 101

Ship-via code:
Terms:

Quantity	Item #	Description	Ship-from location	Price	Unit flag	Ext prc
1	PICS	PA State Police instacheck		5.00	EACH	5.00
1	20469	C&G OWB WALTHER PDP 5" RH		47.19	EACH	47.19
1	20071	WALTHER PDP 4.5" 9MM		639.99	EACH	639.99
	Serial #: [redacted]					
1	11833	No Buyer Protection plan		0.00	EACH	0.00

b6 -3
b7C -3

User: [redacted]

Total line items: 4

Sale subtotal:	692.18
Tax:	48.10
Total:	740.28

Tender: [redacted]

	740.28
Net tender:	740.28

Description	Serial #	Consideration	Item #

Points earned	692
Points balance	6,643

ALL FIREARM SALES ARE FINAL UNLESS
BUYER PROTECTION PLAN IS PURCHASED
USED FIREARMS 30 DAY WARRANTY
LAYAWAY IS 25% DOWN, 90 DAYS TO PAY OFF
LAWAWAY CANCELLATION FEE $50
SPECIAL ORDERS 25% DOWN
SOME SPECIAL ORDERS NOT REFUNDABLE*
*SEE STORE FOR DETAILS

Obtained via FOIA by Judicial Watch, Inc.

ALLEGHENY ARMS • GUN WORKS

Invoice

*** **Reprint** ***

Date printed:7/14/24

Allegheny Arms
4603 Library Road
Unit # 170
Bethel Park, PA 15102
412-409-2925

Ticket #: 101-80899
Ticket date: 9/16/22
Station: 101-02

Sold to: [redacted]

Ship to:

b6 -3
b7C -3

Customer #: 101-10727
Sales Rep: [redacted]

FFL Exp Dt:
Location: 101

Ship-via code:
Terms:

Quantity	Item #	Description	Ship-from location	Price	Unit flag	Ext prc
1	21307	Henry H012GCRCC Big Boy Carbin		1,014.99	EACH	1,014.99
Serial #	[redacted]					
1	PICS	PA State Police instacheck		5.00	EACH	5.00
1	11833	No Buyer Protection plan		0.00	EACH	0.00

b6 -3
b7C -3

User: [redacted]

Total line items: 3

Sale subtotal:	1,019.99
Tax:	71.05
Total:	1,091.04

Tender:

[redacted] 1,091.04

Net tender: 1,091.04

Description	Serial #	Consideration	Item #

Points earned	1,020
Points balance	7,663

ALL FIREARM SALES ARE FINAL UNLESS
BUYER PROTECTION PLAN IS PURCHASED
USED FIREARMS 30 DAY WARRANTY
LAYAWAY IS 25% DOWN, 90 DAYS TO PAY OFF
LAWAWAY CANCELLATION FEE $50
SPECIAL ORDERS 25% DOWN
SOME SPECIAL ORDERS NOT REFUNDABLE*
*SEE STORE FOR DETAILS

Obtained via FOIA by Judicial Watch Inc.

ALLEGHENY ARMS • GUN WORKS

Invoice

*** **Reprint** ***

Date printed:7/14/24

Allegheny Arms
4603 Library Road
Unit # 170
Bethel Park, PA 15102
412-409-2925

Ticket #: 101-84246
Ticket date: 12/9/22
Station: 101-02

Sold to: [redacted]

Ship to:

b6 -3
b7C -3

Customer #: 101-10727
Sales Rep: [redacted]

FFL Exp Dt:
Location: 101

Ship-via code:
Terms:

Quantity	Item #	Description	Ship-from location	Price	Unit flag	Ext prc
1	21192	AMMO INC 115GR JHP 9MM		18.39	EACH	18.39
1	15574	Speer Ammo 23614GD Gold Dot Pe		31.19	EACH	31.19
1	11405	Sig Sauer E9MMA1-20 V-Crown 9m		19.95	EACH	19.95

b6 -3
b7C -3

User: [redacted]

Total line items: 3

Sale subtotal:	69.53
Tax:	4.87
Total:	74.40

Tender: [redacted]

	74.40
Net tender:	74.40

Description	Serial #	Consideration	Item #

Points earned	70
Points balance	7,733

ALL FIREARM SALES ARE FINAL UNLESS
BUYER PROTECTION PLAN IS PURCHASED
USED FIREARMS 30 DAY WARRANTY
LAYAWAY IS 25% DOWN, 90 DAYS TO PAY OFF
LAWAWAY CANCELLATION FEE $50
SPECIAL ORDERS 25% DOWN
SOME SPECIAL ORDERS NOT REFUNDABLE*
*SEE STORE FOR DETAILS

Obtained via FOIA by Judicial Watch Inc.

ALLEGHENY ARMS • GUN WORKS

Invoice

*** **Reprint** ***

Date printed:7/14/24

Allegheny Arms
4603 Library Road
Unit # 170
Bethel Park, PA 15102
412-409-2925

Ticket #: 101-90326
Ticket date: 5/2/23
Station: 101-02

Sold to: [redacted]

Ship to:

b6 -3
b7C -3

Customer #: 101-10727
Sales Rep: [redacted]

FFL Exp Dt:
Location: 101

Ship-via code:
Terms:

Quantity	Item #	Description	Ship-from location	Price	Unit flag	Ext prc
1	22184	Remington Ammunition 22248 HTP		21.95	EACH	21.95
1	14965	Federal P380HST1S Premium Pers		32.19	EACH	32.19
1	24381	Magtech 380A Range/Training 38		26.39	EACH	26.39
1	13809	Hoppes 24002D BoreSnake Den Cl		9.19	EACH	9.19

b6 -3
b7C -3

User: [redacted]

Total line items: 4

Sale subtotal:	89.72
Tax:	6.28
Total:	96.00

Tender: [redacted]

	96.00
Net tender:	96.00

Description	Serial #	Consideration	Item #

Points earned	90
Points balance	7,823

ALL FIREARM SALES ARE FINAL UNLESS
BUYER PROTECTION PLAN IS PURCHASED
USED FIREARMS 30 DAY WARRANTY
LAYAWAY IS 25% DOWN, 90 DAYS TO PAY OFF
LAWAWAY CANCELLATION FEE $50
SPECIAL ORDERS 25% DOWN
SOME SPECIAL ORDERS NOT REFUNDABLE*
*SEE STORE FOR DETAILS

Obtained via FOIA by Judicial Watch, Inc.

ALLEGHENY ARMS • GUN WORKS

Invoice

*** Reprint ***

Date printed:7/14/24

Allegheny Arms
4603 Library Road
Unit # 170
Bethel Park, PA 15102
412-409-2925

Ticket #: 101-93933
Ticket date: 8/18/23
Station: 101-01

Sold to: [redacted]

Ship to:

b6 -3
b7C -3

Customer #: 101-10727
Sales Rep: [redacted]

FFL Exp Dt:
Location: 101

Ship-via code:
Terms:

Quantity	Item #	Description	Ship-from location	Price	Unit flag	Ext prc
1	PICS	PA State Police instacheck		5.00	EACH	5.00
1	24672	Heritage Mfg RR45B4 Rough Ride		445.49	EACH	445.49
Serial #	[redacted]					
1	10230	Federal AE45LC Standard 45 Col		62.99	EACH	62.99
1	26846	REAL AVID UNVRSL SMRT MAT		21.49	EACH	21.49
1	11833	No Buyer Protection plan		0.00	EACH	0.00

User: [redacted]

Total line items: 5

Sale subtotal:	534.97
Tax:	37.10
Total:	572.07

Tender: [redacted]

	572.07
Net tender:	572.07

Description	Serial #	Consideration	Item #

b6 -3
b7C -3

Points earned	536
Points balance	8,359

ALL FIREARM SALES ARE FINAL UNLESS
BUYER PROTECTION PLAN IS PURCHASED
USED FIREARMS 30 DAY WARRANTY
LAYAWAY IS 25% DOWN, 90 DAYS TO PAY OFF
LAWAWAY CANCELLATION FEE $50
SPECIAL ORDERS 25% DOWN
SOME SPECIAL ORDERS NOT REFUNDABLE*
*SEE STORE FOR DETAILS

Obtained via FOIA by Judicial Watch, Inc.

ALLEGHENY ARMS • GUN WORKS

Invoice

*** Reprint ***
Date printed:7/14/24

Allegheny Arms
4603 Library Road
Unit # 170
Bethel Park, PA 15102
412-409-2925

Ticket #: 101-95336
Ticket date: 9/27/23
Station: 101-01

Sold to: [redacted]

Ship to:

b6 -3
b7C -3

Customer #: 101-10727
Sales Rep: [redacted]

FFL Exp Dt:
Location: 101

Ship-via code:
Terms:

Quantity	Item #	Description	Ship-from location	Price	Unit flag	Ext prc
1	10706	CCI 5200 Blazer Brass 9mm Full		13.39	EACH	13.39
1	10706	CCI 5200 Blazer Brass 9mm Full		13.39	EACH	13.39

b6 -3
b7C -3

User: [redacted]

Total line items: 2

Sale subtotal:	26.78
Tax:	1.87
Total:	28.65

Tender: [redacted]

	28.65
Net tender:	28.65

Description	Serial #	Consideration	Item #

Points earned	28
Points balance	8,387

ALL FIREARM SALES ARE FINAL UNLESS
BUYER PROTECTION PLAN IS PURCHASED
USED FIREARMS 30 DAY WARRANTY
LAYAWAY IS 25% DOWN, 90 DAYS TO PAY OFF
LAWAWAY CANCELLATION FEE $50
SPECIAL ORDERS 25% DOWN
SOME SPECIAL ORDERS NOT REFUNDABLE*
*SEE STORE FOR DETAILS

Obtained via FOIA by Judicial Watch, Inc.

ALLEGHENY ARMS • GUN WORKS

Invoice

*** Reprint ***
Date printed:7/14/24

Allegheny Arms
4603 Library Road
Unit # 170
Bethel Park, PA 15102
412-409-2925

Ticket #: 101-50315-01
Ticket date: 9/30/23
Station: 101-02
Orig ord #: 101-50315

Sold to: [redacted]

Ship to:

b6 -3
b7C -3

Customer #: 101-10727
Sales Rep: [redacted]
FFL Exp Dt:
Location: 101
Ship-via code:
Terms:

Quantity	Item #	Description	Ship-from location	Price	Unit flag	Ext prc
1	13563	Beretta USA JXF9F21 Px4 Storm		652.69	EACH	652.69
Serial # [redacted]						
1	PICS	PA State Police instacheck		5.00	EACH	5.00

User: [redacted]

Total line items: 2

Sale subtotal:	657.69
Tax:	45.69
Total:	703.38

Tender: [redacted]

b6 -3
b7C -3

	543.38
Order amt applied:	
Net tender:	703.38

Description	Serial #	Consideration	Item #
Order #	101-50315		
Order total	0.00		
Order amt due	0.00		
Deposit balance:			
Initial deposit balance			
Payment: 9/27/23	MASTERCARD	160.00	
Deposit applied		160.00	
New deposit balance			

Points earned	658
Points balance	9,045

ALL FIREARM SALES ARE FINAL UNLESS
BUYER PROTECTION PLAN IS PURCHASED
USED FIREARMS 30 DAY WARRANTY
LAYAWAY IS 25% DOWN, 90 DAYS TO PAY OFF
LAWAWAY CANCELLATION FEE $50
SPECIAL ORDERS 25% DOWN
SOME SPECIAL ORDERS NOT REFUNDABLE*
*SEE STORE FOR DETAILS

Obtained via FOIA by Judicial Watch, Inc.

ALLEGHENY ARMS • GUN WORKS

Invoice

*** Reprint ***

Date printed:7/14/24

Allegheny Arms
4603 Library Road
Unit # 170
Bethel Park, PA 15102
412-409-2925

Ticket #: 101-98426
Ticket date: 12/8/23
Station: 101-01

Sold to: [redacted]

Ship to:

b6 -3
b7C -3

Customer #: 101-10727
Sales Rep: [redacted]

FFL Exp Dt:
Location: 101

Ship-via code:
Terms:

Quantity	Item #	Description	Ship-from location	Price	Unit flag	Ext prc
1	873750002859	M-LOK PARACLIP SLING MOUNT		17.19	EACH	17.19
1	21255	Hornady 9115 Custom Cowboy 45		26.69	EACH	26.69
1	11403	Hornady 90242 Custom 9mm Luger		26.99	EACH	26.99
1	17019	Federal P9HST2S Premium Person		29.99	EACH	29.99
1	10230	Federal AE45LC Standard 45 Col		62.99	EACH	62.99

User: [redacted]

Total line items: 5

Sale subtotal:	163.85
Tax:	11.47
Total:	175.32

Tender: [redacted]

	175.32
Net tender:	175.32

Description	Serial #	Consideration	Item #

b6 -3
b7C -3

Points earned	164
Points balance	9,209

ALL FIREARM SALES ARE FINAL UNLESS
BUYER PROTECTION PLAN IS PURCHASED
USED FIREARMS 30 DAY WARRANTY
LAYAWAY IS 25% DOWN, 90 DAYS TO PAY OFF
LAWAWAY CANCELLATION FEE $50
SPECIAL ORDERS 25% DOWN
SOME SPECIAL ORDERS NOT REFUNDABLE*
*SEE STORE FOR DETAILS

Obtained via FOIA by Judicial Watch, Inc.

ALLEGHENY ARMS • GUN WORKS

Invoice

*** Reprint ***

Date printed:7/14/24

Allegheny Arms
4603 Library Road
Unit # 170
Bethel Park, PA 15102
412-409-2925

Ticket #: 102-01450
Ticket date: 2/23/24
Station: 101-02

Sold to: [redacted]

Ship to:

b6 -3
b7C -3

Customer #: 101-10727
Sales Rep: [redacted]

FFL Exp Dt:
Location: 101

Ship-via code:
Terms:

Quantity	Item #	Description	Ship-from location	Price	Unit flag	Ext prc
1	21376	Remington Ammunition 23730 UMC		34.49	EACH	34.49
1	20699	Fiocchi 357F Training Dynamics		36.89	EACH	36.89
1	28137	USED S&W 686 .357 MAG		875.00	EACH	875.00
	Serial # [redacted]					
1	11834	ADD Buyer Protection Plan		30.00	EACH	30.00

User: [redacted]

Total line items: 4

Sale subtotal:	976.38
Tax:	68.35
Total:	1,044.73

Tender: [redacted]

	1,044.73
Net tender:	1,044.73

Description	Serial #	Consideration	Item #

b6 -3
b7C -3

Points earned	976
Points balance	10,185

ALL FIREARM SALES ARE FINAL UNLESS
BUYER PROTECTION PLAN IS PURCHASED
USED FIREARMS 30 DAY WARRANTY
LAYAWAY IS 25% DOWN, 90 DAYS TO PAY OFF
LAWAWAY CANCELLATION FEE $50
SPECIAL ORDERS 25% DOWN
SOME SPECIAL ORDERS NOT REFUNDABLE*
*SEE STORE FOR DETAILS

Obtained via FOIA by Judicial Watch, Inc.

ALLEGHENY ARMS • GUN WORKS

Invoice

*** Reprint ***

Date printed:7/14/24

Allegheny Arms
4603 Library Road
Unit # 170
Bethel Park, PA 15102
412-409-2925

Ticket #: 102-02640
Ticket date: 3/21/24
Station: 101-02

Sold to: [redacted]

Ship to:

b6 -3
b7C -3

Customer #: 101-10727
Sales Rep: [redacted]

FFL Exp Dt:
Location: 101

Ship-via code:
Terms:

Quantity	Item #	Description	Ship-from location	Price	Unit flag	Ext prc
1	22469	Henry H012MX Big Boy X Model L		950.59	EACH	950.59
	Serial # [redacted]					
1	PICS	PA State Police instacheck		5.00	EACH	5.00
1	20699	Fiocchi 357F Training Dynamics		36.89	EACH	36.89
1	11833	No Buyer Protection plan		0.00	EACH	0.00

User: [redacted]

Total line items: 4

Sale subtotal:	992.48
Tax:	69.12
Total:	1,061.60

Tender: [redacted]

	1,061.60
Net tender:	1,061.60

Description	Serial #	Consideration	Item #

b6 -3
b7C -3

Points earned	992
Points balance	11,177

ALL FIREARM SALES ARE FINAL UNLESS
BUYER PROTECTION PLAN IS PURCHASED
USED FIREARMS 30 DAY WARRANTY
LAYAWAY IS 25% DOWN, 90 DAYS TO PAY OFF
LAWAWAY CANCELLATION FEE $50
SPECIAL ORDERS 25% DOWN
SOME SPECIAL ORDERS NOT REFUNDABLE*
*SEE STORE FOR DETAILS

Obtained via FOIA by Judicial Watch, Inc.

ALLEGHENY ARMS • GUN WORKS

Invoice

*** Reprint ***
Date printed:7/14/24

Allegheny Arms
4603 Library Road
Unit # 170
Bethel Park, PA 15102
412-409-2925

Ticket #: 102-03552
Ticket date: 4/13/24
Station: 101-02

Sold to: [redacted]

Ship to:

b6 -3
b7C -3

Customer #: 101-10727
Sales Rep: [redacted]

FFL Exp Dt:
Location: 101

Ship-via code:
Terms:

Quantity	Item #	Description	Ship-from location	Price	Unit flag	Ext prc
1	PICS	PA State Police instacheck		5.00	EACH	5.00
1	798681669981	SIG P365 X-MACRO 9MM 17+1		879.49	EACH	879.49
	Serial # [redacted]					
1	27199	C&G SIG SAUER P365XMAC OWB RH		45.39	EACH	45.39
2	18149	CCI 5201 Blazer Brass 9mm Luge		13.99	EACH	27.98
1	11834	ADD Buyer Protection Plan		30.00	EACH	30.00

User: [redacted]

Total line items: 5

Sale subtotal: 987.86
Tax: 68.80
Total: 1,056.66

Tender: [redacted] 1,056.66

Net tender: 1,056.66

Description	Serial #	Consideration	Item #

b6 -3
b7C -3

Points earned 988
Points balance 12,165

ALL FIREARM SALES ARE FINAL UNLESS
BUYER PROTECTION PLAN IS PURCHASED
USED FIREARMS 30 DAY WARRANTY
LAYAWAY IS 25% DOWN, 90 DAYS TO PAY OFF
LAWAWAY CANCELLATION FEE $50
SPECIAL ORDERS 25% DOWN
SOME SPECIAL ORDERS NOT REFUNDABLE*
*SEE STORE FOR DETAILS

Obtained via FOIA by Judicial Watch, Inc.

ALLEGHENY ARMS • GUN WORKS

Invoice

*** Reprint ***

Date printed:7/14/24

Allegheny Arms
4603 Library Road
Unit # 170
Bethel Park, PA 15102
412-409-2925

Ticket #: 102-05831
Ticket date: 6/16/24
Station: 101-01

Sold to: [redacted]

Ship to:

b6 -3
b7C -3

Customer #: 101-10727
Sales Rep: [redacted]

FFL Exp Dt:
Location: 101

Ship-via code:
Terms:

Quantity	Item #	Description	Ship-from location	Price	Unit flag	Ext prc
1	26323	C&G IWB WING		8.49	EACH	8.49
1	25693	C&G GLK 19 TLR7 IWB RH		56.89	EACH	56.89

User: [redacted]

Total line items: 2

Sale subtotal:	65.38
Tax:	4.58
Total:	69.96

Tender: [redacted]

69.96

Net tender: 69.96

Description	Serial #	Consideration	Item #

b6 -3
b7C -3

Points earned	66
Points balance	12,231

ALL FIREARM SALES ARE FINAL UNLESS
BUYER PROTECTION PLAN IS PURCHASED
USED FIREARMS 30 DAY WARRANTY
LAYAWAY IS 25% DOWN, 90 DAYS TO PAY OFF
LAWAWAY CANCELLATION FEE $50
SPECIAL ORDERS 25% DOWN
SOME SPECIAL ORDERS NOT REFUNDABLE*
*SEE STORE FOR DETAILS

Obtained via FOIA by Judicial Watch, Inc.

UNCLASSIFIED

Physical 1A/1C Cover Sheet for Serial Export

Created From: 89B-PG-3947335-302

Serial 588

Package: 1A7

Stored Location: FILE

Summary: (U) Allegheny Arms Invoices for Thomas Crooks and [redacted] and flash drive with security footage

b6 -1,3
b7C -1,3

Acquired By: [redacted]

Acquired On: 2024-07-14

Attachment: (U) flash drive with security footage

Obtained via FOIA by Judicial Watch, Inc.

Obtained via FOIA by Judicial Watch, Inc.

Muzzle	100 yds	200 yds	300 yds	400 yds	500 yds
3240 fps	0.0"	-2.9"	-11.5"	-27.6"	-54.9"

Lot# 3241603

CIP M

0 90255 80275

Notice: Hornady cartridges are manufactured to be fired only in firearms which are in good condition and originally designed and chambered for this cartridge. Keep out of reach of children.

Lead Warning: Discharging firearms in poorly ventilated areas, cleaning firearms or handling ammunition may result in exposure to lead and other substances known to cause birth defects, reproductive harm and other serious physical injury. Have adequate ventilation at all times. Wash hands thoroughly after exposure.

We guarantee the exercise of reasonable care in the manufacture of this ammunition, but assume no further responsibility, expressed or implied.

Made in USA

Hornady Manufacturing Company
P.O. Box 1848, Grand Island, NE 68802-1848
hornady.com

Remarque: le cartouches Hornady sont [illegible] être tirés dans des armes à feu qui sont en [illegible] qui, à l'origine, ont été fabriqués et chambrées pour [illegible] cartouche. Ranger hors de la portée des enfants.

Risques Dus Au Plomb: lors de la décharge d'armes à feu dans des zones mal aérées, du nettoyage d'armes à feu ou de la manipulation de munitions, vous risquez d'entrer en contact avec du plomb ainsi que d'autres substances connues qui pourraient être responsables d'anomalies génitales, avoir des effets négatifs sur la reproduction et pouvant être la cause d'autres blessures graves. Prévoyez une aération suffisante en tous temps. Nettoyez soigneusement vos mains après tout contact.

Nous garantissons que ces munitions ont été fabriquées soigneusement et nous nous dégageons de toute responsabilité exprimée ou implicite.

[redacted] b7E -1

Obtained via FOIA by Judicial Watch, Inc.

FD-302 (Rev. 5-8-10)

FEDERAL BUREAU OF INVESTIGATION

Date of entry 07/18/2024

[redacted] business telephone number [redacted] with email address [redacted] was contacted by telephone and email. After being advised of the identity of the Interviewing Agent and the nature of the interview, [redacted] provided the following information: b6 -2 b7C -2

[redacted] is currently and has been employed by [redacted] since [redacted] when she was hired as a [redacted] On 01/21/2015, this title was changed to [redacted] She is currently supervised by [redacted] Her place of employment is located at [redacted] b6 -3 b7C -3

As a [redacted] teaches [redacted] and [redacted] This involves helping an individual achieve personal and social [redacted] b6 -3 b7C -3

[redacted] has not received any promotions and there are no records of any disciplinary actions or complaints in her employee file.

FBI Pittsburgh considers this lead covered.

Investigation on 07/16/2024 at Pittsburgh, Pennsylvania, United States (Email, Phone) b6 -1

File # 89B-PG-3947335, [redacted] Date drafted 07/17/2024 b7C -1

by [redacted] b7E -1

This document contains neither recommendations nor conclusions of the FBI. It is the property of the FBI and is loaned to your agency; it and its contents are not to be distributed outside your agency.

Obtained via FOIA by Judicial Watch, Inc.

[redacted] (PG) (FBI)

From: [redacted]
Sent: Tuesday, July 16, 2024 11:18 PM
To: [redacted] (PG) (FBI)
Subject: [EXTERNAL EMAIL] - RE: [External] RE: Employment Verification
Attachments: [redacted] Summary.docx

b6 -1,2,3
b7C -1,2,3

Good evening [redacted]

[redacted] office provided the attached summary in response to your request.

Please let me know if you need a different format or any additional or clarifying information or have any other questions or concerns.

Thanks.

[redacted]

PRIVILEGED AND CONFIDENTIAL COMMUNICATION

The information transmitted is intended only for the person or entity to whom it is addressed and may contain confidential and/or privileged material. Any use of this information other than by the intended recipient is prohibited. If you receive this message in error, please send a reply e-mail to the sender and delete the material from any and all computers. Unintended transmissions shall not constitute waiver of the attorney-client or any other privilege.

From: [redacted]
Sent: Tuesday, July 16, 2024 3:25 PM
To: [redacted]
Subject: [External] RE: Employment Verification

b6 -1,2
b7C -1,2
b7E -3

***ATTENTION:** This email message is from an external sender. Do not open links or attachments from unknown senders. To report suspicious email, use the Report Phishing button in Outlook.*

Good afternoon,

Attached is the written request for the employment verification we discussed earlier. If you have any additional questions, please contact me directly at [redacted] or my cell phone [redacted]

Thank you for your assistance with our investigation. Have a wonderful afternoon.

Best,
[redacted]

From: [redacted]
Sent: Tuesday, July 16, 2024 12:00 PM
To: [redacted] (PG) (FBI) [redacted]
Subject: [EXTERNAL EMAIL] - Contact

b6 -1,2
b7C -1,2
b7E -3

Obtained via FOIA by Judicial Watch, Inc.

Special Agent [redacted]

b6 -1
b7C -1

Please send the written request to me as we discussed and I will facilitate the response.

Thanks very much --

[redacted]

[redacted]

b6 -2
b7C -2

PRIVILEGED AND CONFIDENTIAL COMMUNICATION

The information transmitted is intended only for the person or entity to whom it is addressed and may contain confidential and/or privileged material. Any use of this information other than by the intended recipient is prohibited. If you receive this message in error, please send a reply e-mail to the sender and delete the material from any and all computers. Unintended transmissions shall not constitute waiver of the attorney-client or any other privilege.

Obtained via FOIA by Judicial Watch, Inc.

U.S. Department of Justice

Federal Bureau of Investigation

3311 E. Carson Street
Pittsburgh, PA 15203

In Reply, Please Refer to
File Number 3947335

July 16, 2024

[redacted]

b6 -2
b7C -2

Dear [redacted]

The Federal Bureau of Investigation (FBI) is investigating the attempted assassination of former President Donald J. Trump. As part of this investigation, the FBI is requesting the employment records of [redacted] an employee of the [redacted] In particular, the FBI is interested in dates of employment, official job title, name of immediate supervisor, duties, promotions, complaints or disciplinary actions.

If you have any questions regarding this request, please contact SA [redacted] directly at [redacted]

b6 -3
b7C -3

Thank you for your assistance.

Respectfully,

[redacted]

Supervisory Special Agent
Federal Bureau of Investigation
Pittsburgh Field Office

Obtained via FOIA by Judicial Watch, Inc.

[redacted]

Job History:

b6 -3
b7C -3

Hire Date - [redacted]

Job Title - [redacted]

***** The actual job classification title was changed from [redacted] to [redacted] 1/21/2015

There are no promotions in her employment history

Job Responsibilities:

SERIES NATURE OF WORK: [redacted] job series describes work in providing [redacted]

DEFINITION: This is specialized professional work in providing [redacted]

b6 -3
b7C -3

An employee in this job [redacted] Work involves helping the individual to [redacted] An employee is expected to exercise sound judgment in evaluating individual potential for [redacted] and for planning and coordinating implementation of instructional programs to meet individual needs. This work may include providing guidance and training to practicum interns. Employees also qualified in orientation and mobility may provide orientation and mobility services to customers. Work is performed independently under the direction of a professional supervisor and is reviewed through conferences, case records, and reports to determine suitability of plans and instruction and for overall performance.

Supervisor:

[redacted]

b6 -3
b7C -3

Performance:

No records of discipline or complaints in her employment history

[redacted] b7E -1

Obtained via FOIA by Judicial Watch, Inc.

FD-302 (Rev. 5-8-10)

FEDERAL BUREAU OF INVESTIGATION

Date of entry 07/21/2024

[redacted] also known as [redacted] (ph), Date of Birth (DOB) [redacted] email address [redacted] telephone number [redacted] was interviewed by phone at approximately 12:15 p.m. on July 20, 2024 by Federal Bureau of Investigation (FBI) Special Agent (SA) [redacted] and SA [redacted] SA [redacted] and SA [redacted] conducted the interview from the Pittsburgh FBI Office. After being advised of the identity of the interviewing Agents and the nature of the interview, [redacted] provided the following information: b6 -1,2 b7C -1,2

[redacted] attended a [redacted] class at the Community College of Allegheny County (CCAC) from approximately August 2023 to Decemember 2023. This [redacted] class was on [redacted] and [redacted] from approximately [redacted] to [redacted] with a [redacted] laboratory on [redacted] The [redacted] professor was [redacted] b6 -2,3 b7C -2,3

THOMAS MATTHEW CROOKS (CROOKS) also attended this course and was in the same laboratory group with [redacted] telephone number [redacted] also attended this course and was in the same laboratory group with [redacted] and CROOKS. [redacted] and [redacted] met in a previous CCAC course and became friends. b6 -2,3 b7C -2,3

On the first day of the CCAC [redacted] course, [redacted] walked in and found CROOKS sitting alone. He tried to befriend him, and the two became laboratory group partners, along with [redacted] tried to get to know CROOKS, told him jokes, and invited him to go out, however CROOKS was very self-isolated and kept to himself. b6 -2,3 b7C -2,3

CROOKS seemed to be very smart, and he clearly had the best grades in the class as he was teaching others. However, CROOKS had severe social anxiety and would respond to any kind of small talk or social interaction with an aggressive foot tap. He was shy and did not have any friends. Although he would help other laboratory groups, CROOKS did not interact with anyone else in the class. He kept to himself.

Investigation on 07/20/2024 at Pittsburgh, Pennsylvania, United States (Phone)

File # 89B-PG-3947335-302, [redacted] Date drafted 07/20/2024

by [redacted]

b6 -1 b7C -1 b7E -1

This document contains neither recommendations nor conclusions of the FBI. It is the property of the FBI and is loaned to your agency; it and its contents are not to be distributed outside your agency.

Obtained via FOIA by Judicial Watch, Inc.

After the [redacted] class ended in approximately December 2023, [redacted] never saw CROOKS again. He also never received any contact from CROOKS, or tried to contact CROOKS. b6 -2 b7C -2

Following the fall 2023 [redacted] class, [redacted] had another class with CROOKS in the spring of 2024. b6 -2,3 b7C -2,3

On Sunday, July 14, 2024, [redacted] woke up and saw CROOKS name on the news. He was contacted by [redacted] and the two were stunned that CROOKS was involved in the shooting. [redacted] thought it was analogous to having a course with Lee Harvey Oswald. b6 -2,3 b7C -2,3

Obtained via FOIA by Judicial Watch, Inc.

[redacted]

b6 -1,2
b7C -1,2

[redacted]

ABOUT [redacted]

[redacted]

DOB: [redacted]

[redacted]

- DRIVING TO [redacted]

[redacted] [redacted]

- ASSUMING CALL ABOUT PERSON WHO SHOT THUMP → HAD AN EXTRA SEMESTER — SPRING 2024 W/ CROOKS
- WOKE UP SUN. MORN — FRIEND SAID "BRO, IT WAS TOM"

HAD [redacted] W/ THOMAS CROOKS ([redacted] IN [redacted]

b6 -2,3
b7C -2,3

1ST DAY

TRIED TO GET TO KNOW CROOKS — TEL JOKES WITH HIM, INVITED TO STUFF AFTER CLASS

TRIED TO GET HIM 2 OPEN UP

SITTING FIRST ALONE DAY OF CLASS

- NOT WHAT THOUGHT KID BUT
- SELF-ISOLATED

IN HIS

- HAD SEVERE ANXIETY — DURING LAB — SMALL TALK — HAD AGGRESSIVE FOOTING
- SOM
- NICE SMART KID

MORTIFIED OF SOCIAL INTERACTION

- DIDN'T THINK HE WAS SPRAYING ONTO PATH
- DIDN'T HAVE FRIENDS, WE WERE CLOSEST THING TO FRIEND
- DIDN'T SEE HIM INTERACT W/ ANYONE →
- MADE FRIENDS W/ [redacted] CLASS

b6 -2,3
b7C -2,3

- HAD CROOKS BEST GRADES IN CLASS BY FAR — SMARTEST BY FAR
  → (ROOKS WOULD TEACH US HOW TO DO IT → + DID SO HELP W/ OTHER GROUPS

CLASS [redacted] + LAB AFTER CLASS [redacted]

→ LAB GROUP START AUGUST / FALL 2023

[redacted] CCAC NORTH SIDE

15 WK ~~[illegible]~~ COURSE

END — DECEMBER 2023

NEVER SAW / CONTACT AGAIN

PROF. [redacted]

[redacted] b7E -1

Obtained via FOIA by Judicial Watch, Inc.

FD-302 (Rev. 5-8-10)

UNCLASSIFIED//~~FOUO~~

FEDERAL BUREAU OF INVESTIGATION

Date of entry 07/22/2024

(U) On 19 July 2024, per authorization by the Office of the Deputy Attorney General, as conveyed by the Office of the United States Attorney for the Western District of Pennsylvania, SOS [redacted] and ASAC [redacted] accessed the [redacted] subject of this investigation, Thomas Matthew CROOKS. b6 -1 b7C -1 b7D -8 b7E -4,13

[redacted] b7D -8 b7E -4,13

[redacted] b6 -3 b7C -3 b7D -8 b7E -4,13

[redacted] b7D -8 b7E -4,13

[redacted] b7D -8 b7E -4,13

UNCLASSIFIED//~~FOUO~~

Investigation on 07/19/2024 at Pittsburgh, Pennsylvania, United States (In Person)

File # 89B-PG-3947335, [redacted] Date drafted 07/19/2024

by [redacted] b6 -1 b7C -1 b7E -1

This document contains neither recommendations nor conclusions of the FBI. It is the property of the FBI and is loaned to your agency; it and its contents are not to be distributed outside your agency.

[redacted]

b7E -1

Obtained via FOIA by Judicial Watch, Inc.

FD-302 (Rev. 5-8-10)

FEDERAL BUREAU OF INVESTIGATION

Date of entry 07/23/2024

On Sunday July 21, 2024, the writer, Special Agent (SA) [redacted] and Supervisor SA (SSA) [redacted] conducted a search operation for a phone believed to be associated with Thomas CROOKS. The first location being searched was off of Oxford Drive and Alicia Drive. The search was began at approximately 40.345567, -80.045947 and went to approximately 40.344132, -80.048456 in a linear pattern, as depicted by figure 1 below. There was also a dumpster area search, as depicted by a Figure 1 below. The phone or any other pertinent items were located.

b6 -1
b7C -1

(Figure 1)

Investigators also searched the area of Colonial Parkside Apartments located at 5551 Library Rd. Bethel Park, PA 15102. Specifically agents search the area of 40.32058, -80.02600 as observed saved on CROOKS' phone.

Investigation on 07/21/2024 at Bethel Park, Pennsylvania, United States (In Person)

File # 89B-PG-3947335, [redacted] Date drafted 07/23/2024

by [redacted]

b6 -1
b7C -1
b7E -1

This document contains neither recommendations nor conclusions of the FBI. It is the property of the FBI and is loaned to your agency; it and its contents are not to be distributed outside your agency.

Obtained via FOIA by Judicial Watch, Inc.

Nothing pertinent was observed.

(Figure 2)

Investigators observed two cameras outside of apartment 2D. Contact was made with the occupant who did not provide their name. The occupant stated that the cameras were more for show, and were not operating.

Across the street was Paul Henney Cremation & Funeral Tributes, Inc. located at 5570 Library Rd. Bethel Park PA 15102. Investigators noticed multiple security cameras that appear to show the entrance of Colonial Parkside Apartments. Contact was made with the [redacted] to schedule a time for investigators to review security footage. Contact was made with [redacted] at [redacted] agreed for investigators to review the footage on Monday July 22, 2024 at 3:00pm.

b6 -1,2
b7C -1,2

On July 22, 2024 at 3:00pm the writer and SA [redacted] met with [redacted]

Obtained via FOIA by Judicial Watch, Inc.

and reviewed security footage showing Library Rd towards the entrance of Colonial Parkside Apartment. The security footage did not show the entrance of the apartment complex but part of Library Rd. before and after the entrance. Footage was reviewed from approximately 7:00am to 9:25am on July 13, 2024. Nothing pertinent was observed.

Photos are maintained as a digital 1A.

Obtained via FOIA by Judicial Watch, Inc.

b6 -3
b7C -3

Obtained via FOIA by Judicial Watch, Inc.

Obtained via FOIA by Judicial Watch, Inc.

[redacted] b7E -1

Obtained via FOIA by Judicial Watch, Inc.

FD-302 (Rev. 5-8-10)

FEDERAL BUREAU OF INVESTIGATION

Date of entry 07/22/2024

On Monday, July 22, 2024, SA [redacted] received an email with a Teleporter link from [redacted] on the results of [redacted] The results were downloaded onto a DVD and placed into evidence. A working copy was provided to Intel.

b6 -1,3
b7C -1,3
b7D -8
b7E -13

Investigation on 07/22/2024 at Pittsburgh, Pennsylvania, United States (Email)

File # 89B-PG-3947335 Date drafted 07/22/2024

by [redacted]

b6 -1
b7C -1

This document contains neither recommendations nor conclusions of the FBI. It is the property of the FBI and is loaned to your agency; it and its contents are not to be distributed outside your agency.

[redacted] b7E -1

Obtained via FOIA by Judicial Watch, Inc.

FD-302 (Rev. 5-8-10)

UNCLASSIFIED//~~FOUO~~

FEDERAL BUREAU OF INVESTIGATION

Date of entry 07/24/2024

On July 17, 2024, FBI Special Agent (SA) [redacted] and Staff Operations Specialist (SOS) [redacted] both of the Pittsburgh Field Office Evidence Response Team, at the request of SA [redacted] arrived in the area of coordinates 40.3453104, -80.0460813 at approximately 3:20pm. Also present was SA [redacted] and SA [redacted] The aforementioned location was an empty lot near the Village Square Mall. The empty lot was bordered by woods to the east and south. Along the eastern edge of the lot, just inside the wooded area, a private citizen, [redacted] discovered the below abandoned property, believed to belong to Thomas Matthew Crooks. See the separate [redacted] regarding the interview of [redacted]

b6 -1,2
b7C -1,2
b7E -1

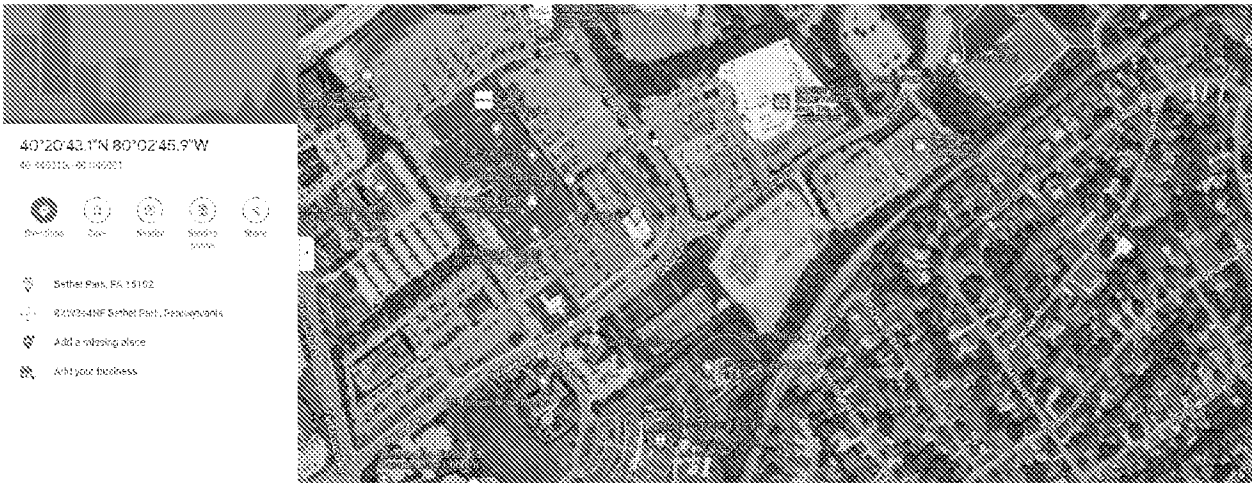

UNCLASSIFIED//~~FOUO~~

Investigation on 07/17/2024 at Pittsburgh, Pennsylvania, United States (In Person)

File # 89B-PG-3947335, [redacted] Date drafted 07/18/2024

by [redacted]

b6 -1
b7C -1
b7E -1

This document contains neither recommendations nor conclusions of the FBI. It is the property of the FBI and is loaned to your agency; it and its contents are not to be distributed outside your agency.

Obtained via FOIA by Judicial Watch, Inc.

At the search site, investigators recovered two empty boxes of ammunition. One of the boxes was a 20-count box of 223 Federal ammunition, along with the matching two 10-count empty plastic tray inserts. The other box was a 20-count box of 5.56 Sabre ammunition, along with the matching two 10-count empty plastic tray inserts.

Investigators were advised that a ladder and long gun bag were also previously located at the scene, however [redacted] had transported both items in the back of his pick-up truck to the Crowne Plaza Suites (Crowne Plaza) located at 164 Fort Couch Road, Pittsburgh, Pennsylvania 15241. b6 -2 b7C -2

At approximately 3:40pm, SA [redacted] SA [redacted] SA [redacted] and SOS [redacted] departed the parking lot and met SA [redacted] in the parking lot of the Crowne Plaza. SA [redacted] and SOS [redacted] then proceeded to photograph and collect the ladder and long-gun bag that were in the bed of the private citizen's pick-up truck. The contents of the long-gun bag included the following: b6 -1 b7C -1

- One (1) Pair of Green Mechanix Gloves
- One (1) Blue Force Gear Rifle Sling
- One (1) Stanley 12' Measuring Tape
- One (1) Red Sharpie
- One (1) Hyper Tough Stapler
- One (1) Box Hyper Tough Light-Duty Staples
- One (1) Set of Black Hearing Protection Earmuffs
- One (1) Red Chamber Safety Flag
- One (1) Pair of Safety Glasses
- One (1) Clairton Sportsmen's Club ID Badge, with the name "Thomas Crooks" and ID number 1133.

Obtained via FOIA by Judicial Watch, Inc.

After investigators collected the above items, SOS [redacted] closed the tailgate of the private citizen's pick-up truck. At this time, an item fell onto the ground from the tailgate. The item that fell was what appeared to be a slim piece of black plastic, with potentially a button on one side. The private citizen stated that it did not belong to him and that it could have fallen out of the long-gun bag. Investigators collected this item as a piece of evidence. b6 -1 b7C -1

Attached are the following documents that will be maintained in the 1A sub-file of the captioned case:

- Evidence Collected Item Log
- Photo Log
- CD containing photographic images taken at both locations (physical only)

FD-886 (Rev. 4-13-15)

EVIDENCE COLLECTED ITEM LOG

Obtained via FOIA by Judicial Watch, Inc.

Print Legibly. More than one line may be used for each item, if necessary.

Date: 7-17-2024 **Case ID:** 89C-PG-3947335

Location: 40.3453104, -80.0460813

Preparer/Assistants: [redacted]

Personnel (full names and initials):

b6 -1
b7C -1

Item #	Description (e.g., One black Samsung flip phone; Serial #)	Location (e.g., Room)	Specific Location (e.g., Specific area w/in room)	Collected by/ Observed by (First Name and Last Name)	Packaging Method	Comments (if needed)
1	Gorilla Ladders 5.5 Dual Platforms Ladder		40.3453104, -80.0460813	[redacted]		Woodline
2	BDT Bulldog Tactical Long Gun Bag		40.3453104, -80.0460813	[redacted]		Woodline
2A	Contents of item #2.. stapler, staples, measuring tape, ear protection, Sportsman's club ID, red sharpie, red ejection port flag, rifle sling, gloves		40.3453104, -80.0460813	[redacted]		Inside item #2
3	Two boxes of ammunition (Sabre 5.56 NATO 20 count, Federal .223 Rem 20 count)		40.3453104, -80.0460813	[redacted]		Empty Boxes (Bush Pile)
4	Rectangular black device with button		40.3453104, -80.0460813	[redacted]		

b6 -1
b7C -1

FD-674a (7-24-2017)

ERT PHOTOGRAPHIC LOG

Obtained via FOIA by Judicial Watch, Inc.

GENERAL INFORMATION

DATE 7-12-24 CASE ID 286-96-3947335

LOCATION 40.345364, -80.076081

CAMERA TYPE CARD #

PREPARER/PHOTOGRAPHER [redacted] b6 -1 b7C -1

REMARKS

Photo #	Subject (Circle One)	Range	Use Scale	Description
1	Entry / Exit / Other / Items #	Long / Med / Close		Photo Cover sheet
2-5	Entry / Exit / Other / Items #	Long / Med / Close		Exit
6	Entry / Exit / Other / Items #	(Long) / Med / Close		Long item #1 and item #2
7	Entry / Exit / Other / Items #	Long / (Med) / Close		Medium item #1 and item #2
8	Entry / Exit / Other / Items #	Long / Med / (Close)		Close item #1 and item #2
9	Entry / Exit / Other / Items #	(Long) / Med / Close		Long item #3
10	Entry / Exit / Other / Items #	Long / (Med) / Close		Medium item #3
11	Entry / Exit / Other / Items #	Long / Med / (Close)		Close item #3
12	Entry / Exit / Other / Items #	Long / (Med) / Close		Medium item #1 and #2
13-19	Entry / Exit / Other / Items #	Long / Med / (Close)		Close item #1
20-28	Entry / Exit / Other / Items #	Long / Med / (Close)		Close item #2
29	Entry / Exit / Other / Items #	Long / Med / (Close)		Close item #2A
30	Entry / Exit / Other / Items #	Long / Med / (Close)		Close item #2A
31-32	Entry / Exit / Other / Items #	Long / Med / (Close)		Close item #2A (Chairman Sportsman Club ID)
33-34	Entry / Exit / Other / Items #	Long / Med / (Close)		Close item #4
	Entry / Exit / Other / Items #	Long / Med / Close		
	Entry / Exit / Other / Items #	Long / Med / Close		
	Entry / Exit / Other / Items #	Long / Med / Close		
	Entry / Exit / Other / Items #	Long / Med / Close		
	Entry / Exit / Other / Items #	Long / Med / Close		
	Entry / Exit / Other / Items #	Long / Med / Close		
	Entry / Exit / Other / Items #	Long / Med / Close		
	Entry / Exit / Other / Items #	Long / Med / Close		
	Entry / Exit / Other / Items #	Long / Med / Close		
	Entry / Exit / Other / Items #	Long / Med / Close		
	Entry / Exit / Other / Items #	Long / Med / Close		
	Entry / Exit / Other / Items #	Long / Med / Close		
	Entry / Exit / Other / Items #	Long / Med / Close		
	Entry / Exit / Other / Items #	Long / Med / Close		
	Entry / Exit / Other / Items #	Long / Med / Close		
	Entry / Exit / Other / Items #	Long / Med / Close		
	Entry / Exit / Other / Items #	Long / Med / Close		
	Entry / Exit / Other / Items #	Long / Med / Close		
	Entry / Exit / Other / Items #	Long / Med / Close		
	Entry / Exit / Other / Items #	Long / Med / Close		

Obtained via FOIA by Judicial Watch, Inc.

UNCLASSIFIED

Physical 1A/1C Cover Sheet for Serial Export

Created From: 89B-PG-3947335

Serial 839

Package: 1A376

Stored Location: FILE

Summary: (U) Evidence Collected Item Log, Photo Log, Sign-In Log, and one (1) CD containing photos.

Acquired By: [redacted]

b6 -1
b7C -1

Acquired On: 2023-05-17

Attachment: (U) CD containing photos.

[redacted] b7E -1

Obtained via FOIA by Judicial Watch, Inc.

FD-302 (Rev. 5-8-10)

FEDERAL BUREAU OF INVESTIGATION

Date of entry 07/25/2024

On July 23, 2024, [redacted] date of birth (DOB) [redacted] cellular telephone number, [redacted] and [redacted] DOB [redacted] cellular telephone number, [redacted] were interviewed at Keystone Armory 11091 Route 99 Edinboro PA 16412. After being advised of the identity of the interviewing Agent, [redacted] and [redacted] provided the following information. [redacted] (Keystone Armory [redacted]) contacted the Federal Bureau of Investigation Pittsburgh Division and stated a person of interest who resembles the shooter, Thomas CROOKS, of the former President Trump assassination attempt, was in [redacted] Keystone Armory business on May 25, 2024 for approximately one hour. b6 -2 b7C -2

The individual believed to be CROOKS was accompanied by a white male believed to be around his mid 30's and another older white male with a gray beard, potentially one of the individual's father. The individual believed to be CROOKS and the two other males can be seen wandering throughout the firearms store looking at various firearms. The individual believed to be CROOKS subsequently purchased 20 rounds of Red Army 7.62x 54R 148gr FMJ and left shortly thereafter.

[redacted] and [redacted] provided the following items: b6 -2 b7C -2

- Receipt of ammunition purchase dated May 25, 2024
- Point of Contact list of Keystone Armory who witnessed person of interest
- Video/photo surveillance from outside and inside business on May 25, 2024

All items will be attached to the 1A section of this file.

Investigative notes: Due to the video/photo surveillance data being too large, Keystone armory needed a day or two to download the video/photo surveillance to a USB. Investigative Agent picked up the USB at a later date on 7/25/2024 after it was downloaded and ready for retrieval from Keystone armory.

Investigation on 07/23/2024 at Edinboro, Pennsylvania, United States (In Person)

File # 89B-PG-3947335, [redacted] Date drafted 07/23/2024 b6 -1 b7C -1

by [redacted] b7E -1

This document contains neither recommendations nor conclusions of the FBI. It is the property of the FBI and is loaned to your agency; it and its contents are not to be distributed outside your agency.

Obtained via FOIA by Judicial Watch, Inc.

7-23-24

[redacted]

[redacted] M-F 1000-1800

814 734 2750

b6 -2
b7C -2

POI

there of two the PPI

older guy

one guy in 30's

about ~~two~~ noon — 1 hour

shot of the car

Shorter Hair 2 months ago

Obtained via FOIA by Judicial Watch, Inc.

b6 -2,3
b7C -2,3

Keystone Armory

11091 RT 99

Edinboro, PA 16412

(814)734-2750

Obtained via FOIA by Judicial Watch, Inc.

KEYSTONE ARMORY

Thank you for shopping with us!

5/25/2024 12:41:29 PM

Ammo

1 Qty 787450868045 @17.99
RED ARMY 7.62x54R 148gr FMJ -20r
d Box -Steel Case 17.99

Subtotal 17.99
Tax 1.08
Total **19.07**

MasterCard 19.07

Card:
Auth: 816110

Change 0.00

Your Cashier Today was [redacted]
Register 2
Store #1
11091 Route 99
Edinboro, PA 16412
Phone: (814) 734-2750
Email: sales@thekeystonearmory.com
Visit us at: www.thekeystonearmory.com

b6 -3
b7C -3

4 5 8 8 8 9

TVR: 0400048000 AID: a0000000041010 TSI: e800
APPLAB: Mastercard Debit CVM: Pin Verified
PAN: **********2813
IAD: 0110a00003220000000000000000000000ff
ARC: 00 CURR: USD$ MODE: Issuer
AC: c9c9fa56132cf5c7
AIDNAME: MasterCard Credit/Debit (Global)

[redacted] b7E -1

Obtained via FOIA by Judicial Watch, Inc.

FD-302 (Rev. 5-8-10)

UNCLASSIFIED//~~FOUO~~

FEDERAL BUREAU OF INVESTIGATION

Date of entry 07/25/2024

[redacted] date of birth [redacted] [redacted] telephone number [redacted] was interviewed by phone. After being advised of the identity of the interviewing TFO, [redacted] provided the following information: b6 -2 b7C -2

[redacted] returned from his trip to [redacted] on 07/23/24. On 07/24/24 he attempted to contact this TFO by phone leaving a voicemail message. On 07/25/24 this TFO spoke to [redacted] by phone. [redacted] advised that he first met THOMAS CROOKS at the Community College of Allegheny County (CCAC) Allegheny Campus located in the City of Pittsburgh's Northside during the Fall Semester 2023. They were in a [redacted] class together. [redacted] started class late due to a scheduling error. So, when he arrived he sat at a table with [redacted] who was the only person he knew in class. At that same lab table was THOMAS CROOKS. b6 -2,3 b7C -2,3

[redacted] stated that he and [redacted] whom [redacted] stated had already been interviewed by the FBI, were lab partners with CROOKS for the Fall 2023 semester. [redacted] and CROOKS were classmates at CCAC in a Spring 2024 [redacted] class as well. However, they were not lab partners during the Spring class. b6 -2,3 b7C -2,3

[redacted] stated that during his time in class with CROOKS, CROOKS never spoke of any of his own personal life nor personal beliefs. [redacted] described CROOKS as very quiet and very smart. He was helpful in class. CROOKS never showed any signs of having a sense of humor. According to [redacted] the only things CROOKS would speak about was class and professors. [redacted] and [redacted] invited CROOKS to breakfast on at least two occasions trying to be nice. However, CROOKS declined both times. [redacted] did admit that he communicated via messaging with CROOKS a few times outside of class. b6 -2,3 b7C -2,3

UNCLASSIFIED//~~FOUO~~

Investigation on 07/25/2024 at Pittsburgh, Pennsylvania, United States (Phone)

File # 89B-PG-3947335, [redacted] Date drafted 07/25/2024

by [redacted]

b6 -1 b7C -1 b7E -1

This document contains neither recommendations nor conclusions of the FBI. It is the property of the FBI and is loaned to your agency; it and its contents are not to be distributed outside your agency.

Obtained via FOIA by Judicial Watch, Inc.

However, his communication was only about the class and projects. [redacted] does not believe that CROOKS had any type of a social media presence.

b6 -2,3
b7C -2,3

When questioned regarding what [redacted] had told this TFO last week regarding CROOKS making anti-Trump statements, [redacted] advised that she couldn't have gotten it more wrong. [redacted] was very upset when he learned that [redacted] told this TFO that information because he knew that it was completely untrue. [redacted] adamantly reiterated that CROOKS never spoke of anything personal during the times they communicated.

[redacted] b7E -1

Obtained via FOIA by Judicial Watch, Inc.

FD-302 (Rev. 5-8-10)

FEDERAL BUREAU OF INVESTIGATION

Date of entry 08/01/2024

On July 17, 2024, Senior Digital Forensic Examiners (SDFE) [redacted] and [redacted] met with the Clairton Sportsmen's Club [redacted] at 412 Coal Valley Road, Clairton, PA 15025. [redacted] had previous communication with Special Agent (SA) [redacted] and agreed to provide the hard drives from the Clairton Sportsmen's Club DVR system. Upon arrival, [redacted] stated that there were two different DVR systems on the property, one in the clubhouse and one by the pistol ranges. After [redacted] powered down the devices, SDFE [redacted] and SDFE [redacted] disconnected and documented the systems for collection. The DVR collected from the clubhouse was an LTS DVR Model:LTN8832K-P16 (S/N: 840170248X00107). This DVR contained two Western Digital hard drives Model:WD60PURZ-85ZUFY1 with S/N:WX31D47REJTL and WX31D37E8AA5. The DVR collected from near the ranges was an LTS DVR Model:LTN8716K-P16 (S/N: 840702NX00356). This DVR contained one Western Digital hard drive Model:WD60PURX-64T0ZY0 (S/N:WXJ1H26W990M). [redacted] provided the login information on a consent to search form which he then signed along with an FD-597. b6 -1,2 b7C -1,2

On July 18, 2024, SDFE [redacted] and SDFE [redacted] met with [redacted] again at the Clairton Sportsmen's Club to return the two DVR systems. Both systems were reinstalled and checked to ensure they were working as requested prior to leaving. [redacted] signed another FD-597 for the return of property. Both FD-597's and the consent to search are attached as a 1A package. b6 -1,2 b7C -1,2

Investigation on 07/17/2024 at Clairton, Pennsylvania, United States (In Person)

File # 89B-PG-3947335, [redacted] Date drafted 07/18/2024

by [redacted]

b6 -1 b7C -1 b7E -1

This document contains neither recommendations nor conclusions of the FBI. It is the property of the FBI and is loaned to your agency; it and its contents are not to be distributed outside your agency.

FD-26 (Rev. 7-20-94)

Obtained via FOIA by Judicial Watch, Inc.

DEPARTMENT OF JUSTICE

FEDERAL BUREAU OF INVESTIGATION

CONSENT TO SEARCH

1. I have been asked by Special Agents of the Federal Bureau of Investigation to permit a complete search of:

   (Describe the person(s), place(s), or thing(s) to be searched.)

   One LTS DVR Model Number LTN8832K-P16 serial number 8401702 48X00107.

   One LTS DVR Model Number LTN8716K-P16 Serial number 8401702N ZX00356.

[redacted]

b6 -2
b7C -2

2. I have been advised of my right to refuse consent.

3. I give this permission voluntarily.

4. I authorize these agents to take any items which they determine may be related to their investigation.

7/17/2021
Date

[redacted]

b6 -1,2
b7C -1,2

Witness

[redacted]

Obtained via FOIA by Judicial Watch, Inc.

FD-597 (Rev. 4-13-2015)

UNITED STATES DEPARTMENT OF JUSTICE
FEDERAL BUREAU OF INVESTIGATION

Receipt for Property

Case ID: 89C-PG-3947335

On (date) 7/17/24

Item (s) listed below were:
- [x] Collected/Seized
- [ ] Received From
- [ ] Returned To
- [ ] Released To

(Name) Clairton Sportsmen's Club

(Street Address) 412 Coal Valley Road

(City) Clairton, PA 18025

Description of Item (s): One LTS DVR Model Number LTN8832K-P16 serial number 84017024 8X00107

One LTS DVR Model Number LTN8716K-P16 serial number 84017 02N ZX00356

b6 -1,2
b7C -1,2

Received By: [redacted] (Signature)

Received From: [redacted]

FD-597 (Rev. 4-13-2015)

Obtained via FOIA by Judicial Watch, Inc.

Page ____ of ____

UNITED STATES DEPARTMENT OF JUSTICE
FEDERAL BUREAU OF INVESTIGATION

Receipt for Property

Case ID: 89C-PG-3947335

On (date) 7/18/24

Item (s) listed below were:
- ☐ Collected/Seized
- ☐ Received From
- ☒ Returned To
- ☐ Released To

(Name) Clairton Sportsmen's Club

(Street Address) 412 Coal Valley Road

(City) Clairton, PA 15025

Description of Item (s): One LTS DVR Model Number LTN8832K-P16 serial number 8401702Y8X00107

One LTS DVR Model Number LTN8716K-P16 serial number 8401702NZX00356

b6 -1,2
b7C -1,2

Received By: [redacted]

Received From: [redacted] (Signature)

Printed Name/Title [redacted]

Printed Name/Title: [redacted] / FBI

Obtained via FOIA by Judicial Watch, Inc.

FEDERAL BUREAU OF INVESTIGATION
FOI/PA
DELETED PAGE INFORMATION SHEET
FOI/PA# 25-cv-2216

Total Deleted Page(s) = 57
Page 23 ~ b7E - 4,8;
Page 24 ~ b6 - 1; b7C - 1; b7E - 4,8;
Page 25 ~ Duplicate;
Page 26 ~ Duplicate;
Page 34 ~ b7D - 8; b7E - 1,8,13;
Page 35 ~ b6 - 1; b7C - 1; b7D - 8; b7E - 1,8,13;
Page 43 ~ b6 - 1,3; b7C - 1,3; b7E - 4,7;
Page 44 ~ b6 - 3; b7C - 3; b7E - 4,7;
Page 45 ~ b6 - 3; b7C - 3; b7E - 4,7;
Page 46 ~ b6 - 3; b7C - 3; b7E - 4,7;
Page 47 ~ b6 - 3; b7C - 3; b7E - 4,7;
Page 48 ~ b6 - 3; b7C - 3; b7E - 4,7;
Page 49 ~ b6 - 3; b7C - 3; b7E - 4,7;
Page 50 ~ b6 - 3; b7C - 3; b7E - 4,7;
Page 51 ~ b6 - 3; b7C - 3; b7E - 4,7;
Page 52 ~ b6 - 3; b7C - 3; b7E - 4,7;
Page 53 ~ b6 - 3; b7C - 3; b7E - 4,7;
Page 54 ~ b6 - 3; b7C - 3; b7E - 4,7;
Page 55 ~ b6 - 3; b7C - 3; b7E - 4,7;
Page 56 ~ b6 - 3; b7C - 3; b7E - 4,7;
Page 57 ~ b6 - 3; b7C - 3; b7E - 4,7;
Page 58 ~ b6 - 3; b7C - 3; b7E - 4,7;
Page 59 ~ b6 - 3; b7C - 3; b7E - 4,7;
Page 60 ~ b6 - 3; b7C - 3; b7E - 4,7;
Page 61 ~ b6 - 3; b7C - 3; b7E - 4,7;
Page 62 ~ b6 - 3; b7C - 3; b7E - 4,7;
Page 63 ~ b6 - 1; b7C - 1; b7E - 4,7;
Page 64 ~ b7E - 4,7;
Page 65 ~ b7E - 4,7;
Page 72 ~ b6 - 3; b7C - 3; b7E - 4,8,11;
Page 74 ~ b3 - 1; b6 - 1; b7C - 1; b7E - 1,4;
Page 75 ~ b3 - 1; b7E - 1,4;
Page 76 ~ b3 - 1; b6 - 3; b7A - 1; b7C - 3; b7E - 1,4;
Page 77 ~ b3 - 1; b7E - 4;
Page 78 ~ b3 - 1; b7E - 4;
Page 79 ~ b3 - 1; b6 - 3; b7C - 3; b7E - 4;
Page 80 ~ b3 - 1; b6 - 3; b7C - 3; b7E - 4;
Page 81 ~ b3 - 1; b7E - 4;
Page 82 ~ b3 - 1; b7E - 4;
Page 83 ~ b3 - 1; b7E - 4;
Page 84 ~ b3 - 1; b6 - 3; b7C - 3; b7E - 4;
Page 130 ~ b6 - 3; b7C - 3; b7E - 4,8,11;
Page 131 ~ b6 - 3; b7C - 3; b7E - 4,8,11;
Page 132 ~ b6 - 3; b7C - 3; b7E - 4,8,11;
Page 133 ~ b6 - 3; b7C - 3; b7E - 4,8,11;
Page 134 ~ b6 - 3; b7C - 3; b7E - 4,8,11;
Page 136 ~ b6 - 3; b7C - 3; b7E - 4,8,11;
Page 137 ~ b7E - 4,8,11;
Page 139 ~ b6 - 3; b7C - 3; b7E - 4,8,11;
Page 141 ~ b7E - 2,4,8;
Page 142 ~ b7E - 2,4,8;
Page 143 ~ b7E - 2,4,8;
Page 144 ~ b6 - 1; b7C - 1; b7E - 2,3,4,8;
Page 145 ~ b7E - 2,4,8;
Page 150 ~ b3 - 1; b7E - 1,4;
Page 151 ~ b3 - 1; b7E - 1,4;
Page 152 ~ b3 - 1; b7E - 1,4;

XXXXXXXXXXXXXXXXXXXXXXXXX
X Deleted Page(s) X
X No Duplication Fee X
X For this Page X
XXXXXXXXXXXXXXXXXXXXXXXXX

[redacted]

b7E -1

Obtained via FOIA by Judicial Watch, Inc.

FD-1057 (Rev. 5-8-10)

UNCLASSIFIED//~~FOUO~~

FEDERAL BUREAU OF INVESTIGATION

Electronic Communication

Title: (U) [redacted] **Date:** 07/14/2024

From: PITTSBURGH
Contact: [redacted]

b6 -1
b7C -1
b7E -4,8

Approved By: SSA [redacted]

Drafted By: [redacted]

Case ID #: 89C-PG-3947335 (U//~~FOUO~~) Thomas Matthew Crooks; Assassination Attempt Former President Donald J. Trump SENSITIVE INVESTIGATIVE MATTER

Synopsis: (U) [redacted]

b7E -4,8

Details:

On 14 July 2024 a [redacted]

♦♦

UNCLASSIFIED//~~FOUO~~

[redacted]

b7E -1

Obtained via FOIA by Judicial Watch, Inc.

FD-1057 (Rev. 5-8-10)

UNCLASSIFIED//~~FOUO~~

FEDERAL BUREAU OF INVESTIGATION

Electronic Communication

Title: (U) To Document [redacted] **Date:** 07/14/2024

[redacted]

From: PITTSBURGH
Contact: [redacted]

b6 -1
b7C -1
b7E -4,8

Approved By: SSA [redacted]

Drafted By: [redacted]

Case ID #: 89C-PG-3947335 (U//~~FOUO~~) Thomas Matthew Crooks; Assassination Attempt Former President Donald J. Trump
SENSITIVE INVESTIGATIVE MATTER

Synopsis: (U) [redacted]

Details:

b7E -4,8

On 14 July 2024 [redacted]

[redacted]

♦♦

UNCLASSIFIED//~~FOUO~~

[redacted]

b7E -1

Obtained via FOIA by Judicial Watch, Inc.

FD-1057 (Rev. 5-8-10)

UNCLASSIFIED//~~FOUO~~

FEDERAL BUREAU OF INVESTIGATION

Electronic Communication

Title: (U//~~FOUO~~) [redacted] **Date:** 07/15/2024

From: PITTSBURGH
Contact: [redacted]

b6 -1
b7C -1
b7E -4,8

Approved By: A/SSA [redacted]

Drafted By: [redacted]

Case ID #: 89C-PG-3947335 (U//~~FOUO~~) Thomas Matthew Crooks; Assassination Attempt Former President Donald J. Trump SENSITIVE INVESTIGATIVE MATTER

Synopsis: (U//~~FOUO~~) [redacted] provided files.

Enclosure(s): Enclosed are the following items:
1. (U//~~FOUO~~) [redacted]
password: [redacted]
Hash: [redacted]

b7E -4,8

Details:

On July 15, 2024 an [redacted] was sent to [redacted] via email to [redacted] requested any [redacted] tmcrooks7@gmail.com [redacted]

b6 -3
b7C -3
b7E -4,8

On July 15, 2024, [redacted] responded with an email stating the data associated with [redacted] was available for download through their [redacted] at [redacted] The files were downloaded and are attached to this communication.

b7E -4,8

[Hash: [redacted]

UNCLASSIFIED//~~FOUO~~

Obtained via FOIA by Judicial Watch, Inc.

b7E -1,4,8

Title: (U//~~FOUO~~)

Re: 89C-PG-3947335, 07/15/2024

[password:

b7E -4,8

♦♦

[redacted] b7E -1

Obtained via FOIA by Judicial Watch, Inc.

FD-1057 (Rev. 5-8-10)

UNCLASSIFIED//~~FOUO~~

FEDERAL BUREAU OF INVESTIGATION

Electronic Communication

Title: (U) Review of Samsung S136 - Web Browser History Indicated Visits to Mailfence.com

Date: 07/15/2024

From: PITTSBURGH
[redacted]
Contact: [redacted]

Approved By: A/SSA [redacted]

Drafted By: [redacted]

b6 -1
b7C -1
b7E -2,3

Case ID #: 89B-PG-3947335 (U//~~FOUO~~) Thomas Matthew Crooks; Assassination Attempt Former President Donald J. Trump
SENSITIVE INVESTIGATIVE MATTER

Synopsis: (U) On 15 July 2024, IA [redacted] reviewed the web browser history of the digital contents of the Samsung S136 device which revealed access Mailfence.com email service.

b6 -1
b7C -1

Enclosure(s): Enclosed are the following items:
1. (U) Samsung_S136_Web_Browser_History_Mailfence

Details:

On 15 July 2024, IA [redacted] reviewed digital content associated with the Samsung S136 device.

b6 -1
b7C -1

Review of the web browser history of the device revealed the device accessed mailfence.com multiple times from 15 April 2024 to 8 July 2024. The device accessed the following Mailfence URLs multiple times in the above timeframe:

URL	First Seen	Last Seen
https://mailfence.com/m/#/mail/153545084	2024-04-15T14:24:37.387	2024-07-08T14:42:29.09
https://mailfence.com/m/#/mail/153797416	2024-04-21T18:21:33.147	2024-07-02T20:57:38.88
https://mailfence.com/m/#/mail/153797420	2024-04-23T15:36:53.717	2024-07-02T20:57:44.277
https://mailfence.com/m/#/mail/153545088	2024-04-30T15:18:11.61	2024-07-08T14:42:33.86

UNCLASSIFIED//~~FOUO~~

Obtained via FOIA by Judicial Watch, Inc.

- [Analyst Note: Mailfence was an encrypted email service hosted in Belgium.]
- [Analyst Note: Based on the url format and the many log events with the same numbers, 153545084, 153797416, 153797420, and 153545088 likely are account ids associated with different Mailfence email accounts. Possible account id 153545084 was accessed the most in the selected time period.]
- [Analyst Note: After review of the web browser history, as of 15 July 2024, only data from 15 April 2024 through 13 July 2024 was loaded into the review application. Additional log activity may be available at a later date.]
- [Analyst Note: Full available device web browser logs for Mailfence logins were attached as a digital 1A.]

♦♦

Obtained via FOIA by Judicial Watch, Inc.

URL	Tagged	Server	Visited
https://mai	FALSE	mailfence.c	########
https://mai	FALSE	mailfence.c	########
https://mai	FALSE	mailfence.c	########
https://mai	FALSE	mailfence.c	########
https://mai	FALSE	mailfence.c	########
https://mai	FALSE	mailfence.c	########
https://mai	FALSE	mailfence.c	########
https://mai	FALSE	mailfence.c	########
https://mai	FALSE	mailfence.c	########
https://mai	FALSE	mailfence.c	########
https://mai	FALSE	mailfence.c	########
https://mai	FALSE	mailfence.c	########
https://mai	FALSE	mailfence.c	########
https://mai	FALSE	mailfence.c	########
https://mai	FALSE	mailfence.c	########
https://mai	FALSE	mailfence.c	########
https://mai	FALSE	mailfence.c	########
https://mai	FALSE	mailfence.c	########
https://mai	FALSE	mailfence.c	########
https://mai	FALSE	mailfence.c	########
https://mai	FALSE	mailfence.c	########
https://mai	FALSE	mailfence.c	########
https://mai	FALSE	mailfence.c	########
https://mai	FALSE	mailfence.c	########
https://mai	FALSE	mailfence.c	########
https://mai	FALSE	mailfence.c	########
https://mai	FALSE	mailfence.c	########
https://mai	FALSE	mailfence.c	########
https://mai	FALSE	mailfence.c	########
https://mai	FALSE	mailfence.c	########
https://mai	FALSE	mailfence.c	########
https://mai	FALSE	mailfence.c	########
https://mai	FALSE	mailfence.c	########
https://mai	FALSE	mailfence.c	########
https://mai	FALSE	mailfence.c	########
https://mai	FALSE	mailfence.c	########
https://mai	FALSE	mailfence.c	########
https://mai	FALSE	mailfence.c	########
https://mai	FALSE	mailfence.c	########
https://mai	FALSE	mailfence.c	########
https://mai	FALSE	mailfence.c	########
https://mai	FALSE	mailfence.c	########
https://mai	FALSE	mailfence.c	########

Obtained via FOIA by Judicial Watch, Inc.

https://mai	FALSE	mailfence.c	########
https://mai	FALSE	mailfence.c	########
https://mai	FALSE	mailfence.c	########
https://mai	FALSE	mailfence.c	########
https://mai	FALSE	mailfence.c	########
https://mai	FALSE	mailfence.c	########
https://mai	FALSE	mailfence.c	########
https://mai	FALSE	mailfence.c	########
https://mai	FALSE	mailfence.c	########
https://mai	FALSE	mailfence.c	########
https://mai	FALSE	mailfence.c	########
https://mai	FALSE	mailfence.c	########
https://mai	FALSE	mailfence.c	########
https://mai	FALSE	mailfence.c	########
https://mai	FALSE	mailfence.c	########
https://mai	FALSE	mailfence.c	########
https://mai	FALSE	mailfence.c	########
https://mai	FALSE	mailfence.c	########
https://mai	FALSE	mailfence.c	########
https://mai	FALSE	mailfence.c	########
https://mai	FALSE	mailfence.c	########
https://mai	FALSE	mailfence.c	########
https://mai	FALSE	mailfence.c	########
https://mai	FALSE	mailfence.c	########
https://mai	FALSE	mailfence.c	########
https://mai	FALSE	mailfence.c	########
https://mai	FALSE	mailfence.c	########
https://mai	FALSE	mailfence.c	########
https://mai	FALSE	mailfence.c	########
https://mai	FALSE	mailfence.c	########
https://mai	FALSE	mailfence.c	########
https://mai	FALSE	mailfence.c	########
https://mai	FALSE	mailfence.c	########
https://mai	FALSE	mailfence.c	########
https://mai	FALSE	mailfence.c	########
https://mai	FALSE	mailfence.c	########
https://mai	FALSE	mailfence.c	########
https://mai	FALSE	mailfence.c	########
https://mai	FALSE	mailfence.c	########
https://mai	FALSE	mailfence.c	########
https://mai	FALSE	mailfence.c	########
https://mai	FALSE	mailfence.c	########
https://mai	FALSE	mailfence.c	########
https://mai	FALSE	mailfence.c	########

Obtained via FOIA by Judicial Watch, Inc.

https://mai	FALSE	mailfence.(	########
https://mai	FALSE	mailfence.(	########
https://mai	FALSE	mailfence.(	########
https://mai	FALSE	mailfence.(	########
https://mai	FALSE	mailfence.(	########
https://mai	FALSE	mailfence.(	########
https://mai	FALSE	mailfence.(	########
https://mai	FALSE	mailfence.(	########
https://mai	FALSE	mailfence.(	########
https://mai	FALSE	mailfence.(	########
https://mai	FALSE	mailfence.(	########
https://mai	FALSE	mailfence.(	########
https://mai	FALSE	mailfence.(	########
https://mai	FALSE	mailfence.(	########
https://mai	FALSE	mailfence.(	########
https://mai	FALSE	mailfence.(	########
https://mai	FALSE	mailfence.(	########
https://mai	FALSE	mailfence.(	########
https://mai	FALSE	mailfence.(	########
https://mai	FALSE	mailfence.(	########
https://mai	FALSE	mailfence.(	########
https://mai	FALSE	mailfence.(	########
https://mai	FALSE	mailfence.(	########
https://mai	FALSE	mailfence.(	########
https://mai	FALSE	mailfence.(	########
https://mai	FALSE	mailfence.(	########
https://mai	FALSE	mailfence.(	########
https://mai	FALSE	mailfence.(	########
https://mai	FALSE	mailfence.(	########
https://mai	FALSE	mailfence.(	########
https://mai	FALSE	mailfence.(	########
https://mai	FALSE	mailfence.(	########
https://mai	FALSE	mailfence.(	########
https://mai	FALSE	mailfence.(	########
https://mai	FALSE	mailfence.(	########
https://mai	FALSE	mailfence.(	########
https://mai	FALSE	mailfence.(	########
https://mai	FALSE	mailfence.(	########
https://mai	FALSE	mailfence.(	########
https://mai	FALSE	mailfence.(	########
https://mai	FALSE	mailfence.(	########
https://mai	FALSE	mailfence.(	########
https://mai	FALSE	mailfence.(	########
https://mai	FALSE	mailfence.(	########
https://mai	FALSE	mailfence.(	########
https://mai	FALSE	mailfence.(	########
https://mai	FALSE	mailfence.(	########
https://mai	FALSE	mailfence.(	########
https://mai	FALSE	mailfence.(	########
https://mai	FALSE	mailfence.(	########
https://mai	FALSE	mailfence.(	########
https://mai	FALSE	mailfence.(	########
https://mai	FALSE	mailfence.(	########
https://mai	FALSE	mailfence.(	########
https://mai	FALSE	mailfence.(	########
https://mai	FALSE	mailfence.(	########
https://mai	FALSE	mailfence.(	########

Obtained via FOIA by Judicial Watch, Inc.

https://mai	FALSE	mailfence.c	########
https://mai	FALSE	mailfence.c	########
https://mai	FALSE	mailfence.c	########
https://mai	FALSE	mailfence.c	########
https://mai	FALSE	mailfence.c	########
https://mai	FALSE	mailfence.c	########
https://mai	FALSE	mailfence.c	########
https://mai	FALSE	mailfence.c	########
https://mai	FALSE	mailfence.c	########
https://mai	FALSE	mailfence.c	########
https://mai	FALSE	mailfence.c	########
https://mai	FALSE	mailfence.c	########
https://mai	FALSE	mailfence.c	########
https://mai	FALSE	mailfence.c	########
https://mai	FALSE	mailfence.c	########
https://mai	FALSE	mailfence.c	########
https://mai	FALSE	mailfence.c	########
https://mai	FALSE	mailfence.c	########
https://mai	FALSE	mailfence.c	########
https://mai	FALSE	mailfence.c	########
https://mai	FALSE	mailfence.c	########
https://mai	FALSE	mailfence.c	########
https://mai	FALSE	mailfence.c	########
https://mai	FALSE	mailfence.c	########
https://mai	FALSE	mailfence.c	########
https://mai	FALSE	mailfence.c	########
https://mai	FALSE	mailfence.c	########
https://mai	FALSE	mailfence.c	########
https://mai	FALSE	mailfence.c	########
https://mai	FALSE	mailfence.c	########
https://mai	FALSE	mailfence.c	########
https://mai	FALSE	mailfence.c	########
https://mai	FALSE	mailfence.c	########
https://mai	FALSE	mailfence.c	########
https://mai	FALSE	mailfence.c	########
https://mai	FALSE	mailfence.c	########
https://mai	FALSE	mailfence.c	########
https://mai	FALSE	mailfence.c	########
https://mai	FALSE	mailfence.c	########
https://mai	FALSE	mailfence.c	########
https://mai	FALSE	mailfence.c	########
https://mai	FALSE	mailfence.c	########
https://mai	FALSE	mailfence.c	########
https://mai	FALSE	mailfence.c	########

Obtained via FOIA by Judicial Watch, Inc.

https://mai	FALSE	mailfence.(	########
https://mai	FALSE	mailfence.(	########
https://mai	FALSE	mailfence.(	########
https://mai	FALSE	mailfence.(	########
https://mai	FALSE	mailfence.(	########
https://mai	FALSE	mailfence.(	########
https://mai	FALSE	mailfence.(	########
https://mai	FALSE	mailfence.(	########
https://mai	FALSE	mailfence.(	########
https://mai	FALSE	mailfence.(	########
https://mai	FALSE	mailfence.(	########
https://mai	FALSE	mailfence.(	########
https://mai	FALSE	mailfence.(	########
https://mai	FALSE	mailfence.(	########
https://mai	FALSE	mailfence.(	########
https://mai	FALSE	mailfence.(	########
https://mai	FALSE	mailfence.(	########
https://mai	FALSE	mailfence.(	########
https://mai	FALSE	mailfence.(	########
https://mai	FALSE	mailfence.(	########
https://mai	FALSE	mailfence.(	########
https://mai	FALSE	mailfence.(	########
https://mai	FALSE	mailfence.(	########
https://mai	FALSE	mailfence.(	########
https://mai	FALSE	mailfence.(	########
https://mai	FALSE	mailfence.(	########
https://mai	FALSE	mailfence.(	########
https://mai	FALSE	mailfence.(	########
https://mai	FALSE	mailfence.(	########
https://mai	FALSE	mailfence.(	########
https://mai	FALSE	mailfence.(	########
https://mai	FALSE	mailfence.(	########
https://mai	FALSE	mailfence.(	########
https://mai	FALSE	mailfence.(	########
https://mai	FALSE	mailfence.(	########
https://mai	FALSE	mailfence.(	########
https://mai	FALSE	mailfence.(	########
https://mai	FALSE	mailfence.(	########
https://mai	FALSE	mailfence.(	########
https://mai	FALSE	mailfence.(	########
https://mai	FALSE	mailfence.(	########
https://mai	FALSE	mailfence.(	########
https://mai	FALSE	mailfence.(	########
https://mai	FALSE	mailfence.(	########

Obtained via FOIA by Judicial Watch, Inc.

https://mai	FALSE	mailfence.(	########
https://mai	FALSE	mailfence.(	########
https://mai	FALSE	mailfence.(	########
https://mai	FALSE	mailfence.(	########
https://mai	FALSE	mailfence.(	########
https://mai	FALSE	mailfence.(	########
https://mai	FALSE	mailfence.(	########
https://mai	FALSE	mailfence.(	########
https://mai	FALSE	mailfence.(	########
https://mai	FALSE	mailfence.(	########
https://mai	FALSE	mailfence.(	########
https://mai	FALSE	mailfence.(	########
https://mai	FALSE	mailfence.(	########
https://mai	FALSE	mailfence.(	########
https://mai	FALSE	mailfence.(	########
https://mai	FALSE	mailfence.(	########
https://mai	FALSE	mailfence.(	########
https://mai	FALSE	mailfence.(	########
https://mai	FALSE	mailfence.(	########
https://mai	FALSE	mailfence.(	########
https://mai	FALSE	mailfence.(	########
https://mai	FALSE	mailfence.(	########
https://mai	FALSE	mailfence.(	########
https://mai	FALSE	mailfence.(	########
https://mai	FALSE	mailfence.(	########
https://mai	FALSE	mailfence.(	########
https://mai	FALSE	mailfence.(	########
https://mai	FALSE	mailfence.(	########
https://mai	FALSE	mailfence.(	########
https://mai	FALSE	mailfence.(	########
https://mai	FALSE	mailfence.(	########
https://mai	FALSE	mailfence.(	########
https://mai	FALSE	mailfence.(	########
https://mai	FALSE	mailfence.(	########
https://mai	FALSE	mailfence.(	########
https://mai	FALSE	mailfence.(	########
https://mai	FALSE	mailfence.(	########
https://mai	FALSE	mailfence.(	########
https://mai	FALSE	mailfence.(	########
https://mai	FALSE	mailfence.(	########
https://mai	FALSE	mailfence.(	########
https://mai	FALSE	mailfence.(	########
https://mai	FALSE	mailfence.(	########
https://mai	FALSE	mailfence.(	########

Obtained via FOIA by Judicial Watch, Inc.

https://mai	FALSE	mailfence.(	########
https://mai	FALSE	mailfence.(	########
https://mai	FALSE	mailfence.(	########
https://mai	FALSE	mailfence.(	########
https://mai	FALSE	mailfence.(	########
https://mai	FALSE	mailfence.(	########
https://mai	FALSE	mailfence.(	########
https://mai	FALSE	mailfence.(	########
https://mai	FALSE	mailfence.(	########
https://mai	FALSE	mailfence.(	########
https://mai	FALSE	mailfence.(	########
https://mai	FALSE	mailfence.(	########
https://mai	FALSE	mailfence.(	########
https://mai	FALSE	mailfence.(	########
https://mai	FALSE	mailfence.(	########
https://mai	FALSE	mailfence.(	########
https://mai	FALSE	mailfence.(	########
https://mai	FALSE	mailfence.(	########
https://mai	FALSE	mailfence.(	########
https://mai	FALSE	mailfence.(	########
https://mai	FALSE	mailfence.(	########
https://mai	FALSE	mailfence.(	########
https://mai	FALSE	mailfence.(	########
https://mai	FALSE	mailfence.(	########
https://mai	FALSE	mailfence.(	########
https://mai	FALSE	mailfence.(	########
https://mai	FALSE	mailfence.(	########
https://mai	FALSE	mailfence.(	########
https://mai	FALSE	mailfence.(	########
https://mai	FALSE	mailfence.(	########
https://mai	FALSE	mailfence.(	########
https://mai	FALSE	mailfence.(	########
https://mai	FALSE	mailfence.(	########
https://mai	FALSE	mailfence.(	########
https://mai	FALSE	mailfence.(	########
https://mai	FALSE	mailfence.(	########
https://mai	FALSE	mailfence.(	########
https://mai	FALSE	mailfence.(	########
https://mai	FALSE	mailfence.(	########
https://mai	FALSE	mailfence.(	########
https://mai	FALSE	mailfence.(	########
https://mai	FALSE	mailfence.(	########
https://mai	FALSE	mailfence.(	########
https://mai	FALSE	mailfence.(	########

Obtained via FOIA by Judicial Watch, Inc.

https://mai	FALSE	mailfence.c	########
https://mai	FALSE	mailfence.c	########
https://mai	FALSE	mailfence.c	########
https://mai	FALSE	mailfence.c	########
https://mai	FALSE	mailfence.c	########
https://mai	FALSE	mailfence.c	########
https://mai	FALSE	mailfence.c	########
https://mai	FALSE	mailfence.c	########
https://mai	FALSE	mailfence.c	########
https://mai	FALSE	mailfence.c	########
https://mai	FALSE	mailfence.c	########
https://mai	FALSE	mailfence.c	########
https://mai	FALSE	mailfence.c	########
https://mai	FALSE	mailfence.c	########
https://mai	FALSE	mailfence.c	########
https://mai	FALSE	mailfence.c	########
https://mai	FALSE	mailfence.c	########
https://mai	FALSE	mailfence.c	########
https://mai	FALSE	mailfence.c	########
https://mai	FALSE	mailfence.c	########
https://mai	FALSE	mailfence.c	########
https://mai	FALSE	mailfence.c	########
https://mai	FALSE	mailfence.c	########
https://mai	FALSE	mailfence.c	########
https://mai	FALSE	mailfence.c	########
https://mai	FALSE	mailfence.c	########
https://mai	FALSE	mailfence.c	########
https://mai	FALSE	mailfence.c	########
https://mai	FALSE	mailfence.c	########
https://mai	FALSE	mailfence.c	########
https://mai	FALSE	mailfence.c	########
https://mai	FALSE	mailfence.c	########
https://mai	FALSE	mailfence.c	########
https://mai	FALSE	mailfence.c	########
https://mai	FALSE	mailfence.c	########
https://mai	FALSE	mailfence.c	########
https://mai	FALSE	mailfence.c	########
https://mai	FALSE	mailfence.c	########
https://mai	FALSE	mailfence.c	########
https://mai	FALSE	mailfence.c	########
https://mai	FALSE	mailfence.c	########
https://mai	FALSE	mailfence.c	########
https://mai	FALSE	mailfence.c	########
https://mai	FALSE	mailfence.c	########

Obtained via FOIA by Judicial Watch, Inc.

https://mai	FALSE	mailfence.(	########
https://mai	FALSE	mailfence.(	########
https://mai	FALSE	mailfence.(	########
https://mai	FALSE	mailfence.(	########
https://mai	FALSE	mailfence.(	########
https://mai	FALSE	mailfence.(	########
https://mai	FALSE	mailfence.(	########
https://mai	FALSE	mailfence.(	########
https://mai	FALSE	mailfence.(	########
https://mai	FALSE	mailfence.(	########
https://mai	FALSE	mailfence.(	########
https://mai	FALSE	mailfence.(	########
https://mai	FALSE	mailfence.(	########
https://mai	FALSE	mailfence.(	########
https://mai	FALSE	mailfence.(	########
https://mai	FALSE	mailfence.(	########
https://mai	FALSE	mailfence.(	########
https://mai	FALSE	mailfence.(	########
https://mai	FALSE	mailfence.(	########
https://mai	FALSE	mailfence.(	########
https://mai	FALSE	mailfence.(	########
https://mai	FALSE	mailfence.(	########
https://mai	FALSE	mailfence.(	########
https://mai	FALSE	mailfence.(	########
https://mai	FALSE	mailfence.(	########
https://mai	FALSE	mailfence.(	########
https://mai	FALSE	mailfence.(	########
https://mai	FALSE	mailfence.(	########
https://mai	FALSE	mailfence.(	########
https://mai	FALSE	mailfence.(	########
https://mai	FALSE	mailfence.(	########
https://mai	FALSE	mailfence.(	########
https://mai	FALSE	mailfence.(	########
https://mai	FALSE	mailfence.(	########
https://mai	FALSE	mailfence.(	########
https://mai	FALSE	mailfence.(	########
https://mai	FALSE	mailfence.(	########
https://mai	FALSE	mailfence.(	########
https://mai	FALSE	mailfence.(	########
https://mai	FALSE	mailfence.(	########
https://mai	FALSE	mailfence.(	########
https://mai	FALSE	mailfence.(	########
https://mai	FALSE	mailfence.(	########
https://mai	FALSE	mailfence.(	########

Obtained via FOIA by Judicial Watch, Inc.

https://mai	FALSE	mailfence.c	########
https://mai	FALSE	mailfence.c	########
https://mai	FALSE	mailfence.c	########
https://mai	FALSE	mailfence.c	########
https://mai	FALSE	mailfence.c	########
https://mai	FALSE	mailfence.c	########
https://mai	FALSE	mailfence.c	########
https://mai	FALSE	mailfence.c	########
https://mai	FALSE	mailfence.c	########
https://mai	FALSE	mailfence.c	########
https://mai	FALSE	mailfence.c	########
https://mai	FALSE	mailfence.c	########
https://mai	FALSE	mailfence.c	########
https://mai	FALSE	mailfence.c	########
https://mai	FALSE	mailfence.c	########
https://mai	FALSE	mailfence.c	########
https://mai	FALSE	mailfence.c	########
https://mai	FALSE	mailfence.c	########
https://mai	FALSE	mailfence.c	########
https://mai	FALSE	mailfence.c	########
https://mai	FALSE	mailfence.c	########
https://mai	FALSE	mailfence.c	########
https://mai	FALSE	mailfence.c	########
https://mai	FALSE	mailfence.c	########
https://mai	FALSE	mailfence.c	########
https://mai	FALSE	mailfence.c	########
https://mai	FALSE	mailfence.c	########
https://mai	FALSE	mailfence.c	########
https://mai	FALSE	mailfence.c	########
https://mai	FALSE	mailfence.c	########
https://mai	FALSE	mailfence.c	########
https://mai	FALSE	mailfence.c	########
https://mai	FALSE	mailfence.c	########
https://mai	FALSE	mailfence.c	########
https://mai	FALSE	mailfence.c	########
https://mai	FALSE	mailfence.c	########
https://mai	FALSE	mailfence.c	########
https://mai	FALSE	mailfence.c	########
https://mai	FALSE	mailfence.c	########
https://mai	FALSE	mailfence.c	########
https://mai	FALSE	mailfence.c	########
https://mai	FALSE	mailfence.c	########
https://mai	FALSE	mailfence.c	########
https://mai	FALSE	mailfence.c	########

Obtained via FOIA by Judicial Watch, Inc.

https://mai	FALSE	mailfence.c	########
https://mai	FALSE	mailfence.c	########
https://mai	FALSE	mailfence.c	########
https://mai	FALSE	mailfence.c	########
https://mai	FALSE	mailfence.c	########
https://mai	FALSE	mailfence.c	########
https://mai	FALSE	mailfence.c	########
https://mai	FALSE	mailfence.c	########
https://mai	FALSE	mailfence.c	########
https://mai	FALSE	mailfence.c	########
https://mai	FALSE	mailfence.c	########
https://mai	FALSE	mailfence.c	########
https://mai	FALSE	mailfence.c	########
https://mai	FALSE	mailfence.c	########
https://mai	FALSE	mailfence.c	########
https://mai	FALSE	mailfence.c	########
https://mai	FALSE	mailfence.c	########
https://mai	FALSE	mailfence.c	########
https://mai	FALSE	mailfence.c	########
https://mai	FALSE	mailfence.c	########
https://mai	FALSE	mailfence.c	########
https://mai	FALSE	mailfence.c	########
https://mai	FALSE	mailfence.c	########
https://mai	FALSE	mailfence.c	########
https://mai	FALSE	mailfence.c	########
https://mai	FALSE	mailfence.c	########
https://mai	FALSE	mailfence.c	########
https://mai	FALSE	mailfence.c	########
https://mai	FALSE	mailfence.c	########
https://mai	FALSE	mailfence.c	########
https://mai	FALSE	mailfence.c	########
https://mai	FALSE	mailfence.c	########
https://mai	FALSE	mailfence.c	########
https://mai	FALSE	mailfence.c	########
https://mai	FALSE	mailfence.c	########
https://mai	FALSE	mailfence.c	########
https://mai	FALSE	mailfence.c	########
https://mai	FALSE	mailfence.c	########
https://mai	FALSE	mailfence.c	########
https://mai	FALSE	mailfence.c	########
https://mai	FALSE	mailfence.c	########
https://mai	FALSE	mailfence.c	########
https://mai	FALSE	mailfence.c	########
https://mai	FALSE	mailfence.c	########

Obtained via FOIA by Judicial Watch, Inc.

https://mai	FALSE	mailfence.(	########
https://mai	FALSE	mailfence.(	########
https://mai	FALSE	mailfence.(	########
https://mai	FALSE	mailfence.(	########
https://mai	FALSE	mailfence.(	########
https://mai	FALSE	mailfence.(	########
https://mai	FALSE	mailfence.(	########
https://mai	FALSE	mailfence.(	########
https://mai	FALSE	mailfence.(	########
https://mai	FALSE	mailfence.(	########
https://mai	FALSE	mailfence.(	########
https://mai	FALSE	mailfence.(	########
https://mai	FALSE	mailfence.(	########
https://mai	FALSE	mailfence.(	########
https://mai	FALSE	mailfence.(	########
https://mai	FALSE	mailfence.(	########
https://mai	FALSE	mailfence.(	########
https://mai	FALSE	mailfence.(	########
https://mai	FALSE	mailfence.(	########
https://mai	FALSE	mailfence.(	########
https://mai	FALSE	mailfence.(	########
https://mai	FALSE	mailfence.(	########
https://mai	FALSE	mailfence.(	########
https://mai	FALSE	mailfence.(	########
https://mai	FALSE	mailfence.(	########
https://mai	FALSE	mailfence.(	########
https://mai	FALSE	mailfence.(	########
https://mai	FALSE	mailfence.(	########
https://mai	FALSE	mailfence.(	########
https://mai	FALSE	mailfence.(	########
https://mai	FALSE	mailfence.(	########
https://mai	FALSE	mailfence.(	########
https://mai	FALSE	mailfence.(	########
https://mai	FALSE	mailfence.(	########
https://mai	FALSE	mailfence.(	########
https://mai	FALSE	mailfence.(	########
https://mai	FALSE	mailfence.(	########
https://mai	FALSE	mailfence.(	########
https://mai	FALSE	mailfence.(	########
https://mai	FALSE	mailfence.(	########
https://mai	FALSE	mailfence.(	########
https://mai	FALSE	mailfence.(	########
https://mai	FALSE	mailfence.(	########
https://mai	FALSE	mailfence.(	########

Obtained via FOIA by Judicial Watch, Inc.

https://mai	FALSE	mailfence.c	########
https://mai	FALSE	mailfence.c	########
https://mai	FALSE	mailfence.c	########
https://mai	FALSE	mailfence.c	########
https://mai	FALSE	mailfence.c	########
https://mai	FALSE	mailfence.c	########
https://mai	FALSE	mailfence.c	########
https://mai	FALSE	mailfence.c	########
https://mai	FALSE	mailfence.c	########
https://mai	FALSE	mailfence.c	########
https://mai	FALSE	mailfence.c	########
https://mai	FALSE	mailfence.c	########
https://mai	FALSE	mailfence.c	########
https://mai	FALSE	mailfence.c	########
https://mai	FALSE	mailfence.c	########
https://mai	FALSE	mailfence.c	########
https://mai	FALSE	mailfence.c	########
https://mai	FALSE	mailfence.c	########
https://mai	FALSE	mailfence.c	########
https://mai	FALSE	mailfence.c	########
https://mai	FALSE	mailfence.c	########
https://mai	FALSE	mailfence.c	########
https://mai	FALSE	mailfence.c	########
https://mai	FALSE	mailfence.c	########
https://mai	FALSE	mailfence.c	########
https://mai	FALSE	mailfence.c	########
https://mai	FALSE	mailfence.c	########
https://mai	FALSE	mailfence.c	########
https://mai	FALSE	mailfence.c	########
https://mai	FALSE	mailfence.c	########
https://mai	FALSE	mailfence.c	########
https://mai	FALSE	mailfence.c	########
https://mai	FALSE	mailfence.c	########
https://mai	FALSE	mailfence.c	########
https://mai	FALSE	mailfence.c	########
https://mai	FALSE	mailfence.c	########
https://mai	FALSE	mailfence.c	########
https://mai	FALSE	mailfence.c	########
https://mai	FALSE	mailfence.c	########
https://mai	FALSE	mailfence.c	########
https://mai	FALSE	mailfence.c	########
https://mai	FALSE	mailfence.c	########
https://mai	FALSE	mailfence.c	########
https://mai	FALSE	mailfence.c	########

Obtained via FOIA by Judicial Watch, Inc.

https://mai	FALSE	mailfence.c	########
https://mai	FALSE	mailfence.c	########
https://mai	FALSE	mailfence.c	########
https://mai	FALSE	mailfence.c	########
https://mai	FALSE	mailfence.c	########
https://mai	FALSE	mailfence.c	########
https://mai	FALSE	mailfence.c	########
https://mai	FALSE	mailfence.c	########
https://mai	FALSE	mailfence.c	########
https://mai	FALSE	mailfence.c	########
https://mai	FALSE	mailfence.c	########
https://mai	FALSE	mailfence.c	########
https://mai	FALSE	mailfence.c	########
https://mai	FALSE	mailfence.c	########
https://mai	FALSE	mailfence.c	########
https://mai	FALSE	mailfence.c	########
https://mai	FALSE	mailfence.c	########
https://mai	FALSE	mailfence.c	########
https://mai	FALSE	mailfence.c	########
https://mai	FALSE	mailfence.c	########
https://mai	FALSE	mailfence.c	########
https://mai	FALSE	mailfence.c	########
https://mai	FALSE	mailfence.c	########
https://mai	FALSE	mailfence.c	########
https://mai	FALSE	mailfence.c	########
https://mai	FALSE	mailfence.c	########
https://mai	FALSE	mailfence.c	########
https://mai	FALSE	mailfence.c	########
https://mai	FALSE	mailfence.c	########
https://mai	FALSE	mailfence.c	########
https://mai	FALSE	mailfence.c	########
https://mai	FALSE	mailfence.c	########
https://mai	FALSE	mailfence.c	########
https://mai	FALSE	mailfence.c	########
https://mai	FALSE	mailfence.c	########
https://mai	FALSE	mailfence.c	########
https://mai	FALSE	mailfence.c	########
https://mai	FALSE	mailfence.c	########
https://mai	FALSE	mailfence.c	########
https://mai	FALSE	mailfence.c	########
https://mai	FALSE	mailfence.c	########
https://mai	FALSE	mailfence.c	########
https://mai	FALSE	mailfence.c	########
https://mai	FALSE	mailfence.c	########

Obtained via FOIA by Judicial Watch, Inc.

https://mai	FALSE	mailfence.c	########
https://mai	FALSE	mailfence.c	########
https://mai	FALSE	mailfence.c	########
https://mai	FALSE	mailfence.c	########
https://mai	FALSE	mailfence.c	########
https://mai	FALSE	mailfence.c	########
https://mai	FALSE	mailfence.c	########
https://mai	FALSE	mailfence.c	########
https://mai	FALSE	mailfence.c	########
https://mai	FALSE	mailfence.c	########
https://mai	FALSE	mailfence.c	########
https://mai	FALSE	mailfence.c	########
https://mai	FALSE	mailfence.c	########
https://mai	FALSE	mailfence.c	########
https://mai	FALSE	mailfence.c	########
https://mai	FALSE	mailfence.c	########
https://mai	FALSE	mailfence.c	########
https://mai	FALSE	mailfence.c	########
https://mai	FALSE	mailfence.c	########
https://mai	FALSE	mailfence.c	########
https://mai	FALSE	mailfence.c	########
https://mai	FALSE	mailfence.c	########
https://mai	FALSE	mailfence.c	########
https://mai	FALSE	mailfence.c	########
https://mai	FALSE	mailfence.c	########
https://mai	FALSE	mailfence.c	########
https://mai	FALSE	mailfence.c	########
https://mai	FALSE	mailfence.c	########
https://mai	FALSE	mailfence.c	########
https://mai	FALSE	mailfence.c	########
https://mai	FALSE	mailfence.c	########
https://mai	FALSE	mailfence.c	########
https://mai	FALSE	mailfence.c	########
https://mai	FALSE	mailfence.c	########
https://mai	FALSE	mailfence.c	########
https://mai	FALSE	mailfence.c	########
https://mai	FALSE	mailfence.c	########
https://mai	FALSE	mailfence.c	########
https://mai	FALSE	mailfence.c	########
https://mai	FALSE	mailfence.c	########
https://mai	FALSE	mailfence.c	########
https://mai	FALSE	mailfence.c	########

[redacted] b7E -1

Obtained via FOIA by Judicial Watch, Inc.

FD-1036 (Rev. 10-16-2009)

UNCLASSIFIED//~~FOUO~~

FEDERAL BUREAU OF INVESTIGATION

Import Form

Form Type: EMAIL - Email **Date:** 07/15/2024

Title: (U//~~FOUO~~) Documenting [redacted] and Confirmation Re: [redacted]

Approved By: [redacted]

Drafted By: [redacted]

b6 -1
b7C -1
b7E -4,8

Case ID #: 89B-PG-3947335 (U//~~FOUO~~) Thomas Matthew Crooks; Assassination Attempt Former President Donald J. Trump SENSITIVE INVESTIGATIVE MATTER

Synopsis: (U//~~FOUO~~) On 15 July 2024, the FBI sent a [redacted] . This was the last accessed URL from Crooks' Samsung S136 Phone on 13 July 2024. On 15 July 2024, [redacted] replied to the email and confirmed [redacted]

b7E -4,8

Enclosure(s): Enclosed are the following items:

1. (U//~~FOUO~~) [redacted]
2. (U//~~FOUO~~)
3. (U//~~FOUO~~)

b7E -4,8

♦♦

UNCLASSIFIED//~~FOUO~~

Obtained via FOIA by Judicial Watch, Inc.

From: [redacted] (CTD) (FBI)
To: [redacted]
Subject:
Date: Monday, July 15, 2024 6:32:00 PM
Attachments: [redacted] 2024.07.15.pdf

b6 -1
b7C -1
b7E -4,8

Hello,

Please see the attached [redacted] pertaining to the following file:

[redacted]

Thank you,

b6 -1
b7C -1
b7E -2,3,4,8

[redacted]
Intelligence Analyst
CTD | [redacted]
Office: [redacted]
Cell: [redacted]

Obtained via FOIA by Judicial Watch, Inc.

From: [redacted]
To: [redacted] (FBI)
Subject: [EXTERNAL EMAIL] - [redacted]
Date: Monday, July 15, 2024 6:51:26 PM

b6 -1
b7C -1
b7E -4,8

Hello [redacted]

[redacted]

b7E -4,8

[redacted]

[redacted]

b7E -4,8

[redacted]

[redacted]

b7E -4,8

[redacted]

b6 -1
b7C -1
b7E -4,8

====== Please reply above this line ======

Ticket History

[redacted] (Client) Posted On: 16 July 2024 10:34 AM

Hello,

Please see the attached [redacted] pertaining to the following file:

b7E -4,8

Obtained via FOIA by Judicial Watch, Inc.

[redacted] b7E -4,8

Thank you,

[redacted]

Intelligence Analyst

[redacted] b6 -1
b7C -1
b7E -2,3

Office: [redacted]

Cell: [redacted]

Ticket Details

Ticket ID: [redacted] b7E -4,8

[redacted]

b7E -1

Obtained via FOIA by Judicial Watch, Inc.

FEDERAL BUREAU OF INVESTIGATION

Electronic Communication

Title: (U//~~FOUO~~) Request to [redacted] **Date:** 07/15/2024

From: COUNTERTERRORISM
[redacted]
Contact: [redacted]

b6 -1
b7C -1
b7E -2,3,8

Approved By: [redacted]
A/UC [redacted]

Drafted By: [redacted]

Case ID #: 89B-PG-3947335 (U//~~FOUO~~) Thomas Matthew Crooks; Assassination Attempt Former President Donald J. Trump SENSITIVE INVESTIGATIVE MATTER

FOREIGN DISSEMINATION LEGAL STATEMENT

(U//~~FOUO~~) Pursuant to Attorney General Guidelines, for Domestic FBI Operations (AGG-Dom), Part VI.B.1.d., the dissemination of the enclosed information is in the interest of the national security of the United States. The information is relevant to the recipient's authorized responsibilities, its dissemination is consistent with the national security interests of the United States, and the FBI has considered the effect such dissemination may reasonably be expected to have on any identifiable U.S. person.

(U//~~FOUO~~) If required by policy, either the Office of the Chief Division Counsel (CDC) or the Office of the General Counsel (OGC) has reviewed the information contained in the enclosed communication. Passage of this information is consistent with the standards for dissemination of U.S. person information to foreign authorities as authorized in the AGG-Dom.

(U//~~FOUO~~) The FBI will undertake reasonable steps to ensure that any intelligence information that the FBI disseminates pursuant to this authorization is not and will not be used for either assassination prohibited under Executive Order 12333 or torture, as defined in U.S. criminal law. To this end, the FBI shall take the following actions:

[redacted]

b7E -1,8

Obtained via FOIA by Judicial Watch, Inc.

Title: (U//~~FOUO~~) Request to [redacted]

Re: 89B-PG-3947335, 07/15/2024

(1) (U) The FBI shall notify the recipient entity that unless otherwise provided herein or expressly authorized by FBIHQ in a separate communication, the information in this document is for intelligence and lead purposes only, and the recipient's government may not use the information in any legal proceedings, disseminate the information to any other government, person or entity, or take any overt investigative steps (including but not limited to formal legal process or direct contact with referenced persons/entities or their associates) based on the information in this document;
(2) (U//~~FOUO~~) LEGAT shall coordinate as required by any applicable agreements or memoranda of understanding prior to the dissemination of the information in the tearline; and
(3) (U//~~FOUO~~) LEGAT shall report to the FBIHQ operational division and International Operations Division any indication that the recipient entity to which this information has been provided did not honor the caveat regarding use or dissemination of this information, or used the information for either assassination or torture.

Synopsis: (U//~~FOUO~~) [redacted] Section Chief provides FBI HQ authorization to disseminate the following [redacted] tearline to [redacted]

b7D -8
b7E -2,8,13

Reference: 89B-PG-3947335 Serial 125
89B-PG-3947335 Serial 129

[redacted]

b7E -8

Administrative Notes: (U//~~FOUO~~) On 15 July 2024, DOJ trial attorney [redacted] reviewed the FDR for approval; however, she is unable to sign in Sentinel.

b6 -5
b7C -5

Details:

[redacted]

b7E -1,8

Obtained via FOIA by Judicial Watch, Inc.

Title: (U//~~FOUO~~) Request to [redacted]

Re: 89B-PG-3947335, 07/15/2024

(U//~~FOUO~~) Per referenced 89B-PG-3947335 serial 125, on 15 July 2024, FBI PG reviewed digital content associated with the Samsung S136 device, and identified [redacted] b7E -4,8

(U//~~FOUO~~) On 15 July 2024, [redacted] submitted [redacted] to [redacted] in furtherance of any subsequent legal process requests (see referenced 89B-PG-3947335 serial 129 for additional details). In coordination with ALAT [redacted] assigned [redacted] the FBI typically notifies [redacted] on [redacted] requests. This FDR is to advise [redacted] of the FBI's request to [redacted] and request assistance in obtaining any pertinent records.

b6 -1
b7C -1
b7D -8
b7E -2,4,8,13

(U//~~FOUO~~) [redacted] Section Chief provides FBI HQ authorization to disseminate the following [redacted] tearline to [redacted]

b7D -8
b7E -2,8,13

----------Tearline Admin Section----------

[redacted]

b7D -8
b7E -8,13

----------Begin Tearline----------

UNCLASSIFIED//~~REL TO USA~~, [redacted]

b7D -8
b7E -8,13

(U) UNLESS OTHERWISE PROVIDED HEREIN OR EXPRESSLY AUTHORIZED BY FEDERAL BUREAU OF INVESTIGATION (FBI) HEADQUARTERS IN A SEPARATE COMMUNICATION, THE INFORMATION IN THIS DOCUMENT IS FOR INTELLIGENCE AND LEAD PURPOSES ONLY, AND YOUR GOVERNMENT MAY NOT USE THE INFORMATION IN ANY LEGAL PROCEEDINGS, DISSEMINATE THE INFORMATION TO ANY OTHER GOVERNMENT, PERSON OR ENTITY, OR TAKE ANY OVERT INVESTIGATIVE STEPS (INCLUDING BUT NOT LIMITED TO FORMAL LEGAL PROCESS OR DIRECT CONTACT WITH REFERENCED PERSONS/ENTITIES OR THEIR ASSOCIATES) BASED ON THE INFORMATION IN THIS DOCUMENT.

[redacted]

b7E -1,8

Obtained via FOIA by Judicial Watch, Inc.

Title: (U//~~FOUO~~) Request to [redacted]

Re: 89B-PG-3947335, 07/15/2024

(U//~~REL TO USA~~, [redacted] Request to [redacted]

(U//~~REL TO USA~~, [redacted]

b7D -8
b7E -8,13

(U//~~REL TO USA~~, [redacted] The FBI appreciates your Government's continued partnership on matters of mutual interest. In furtherance of our investigative efforts into the attempted assassination of former U.S. President Donald J. Trump on 13 July 2024, the FBI advises the following priority matter -

(U//~~REL TO USA~~, [redacted] FBI review of a device belonging to the shooter, Thomas Matthew Crooks, identified the following [redacted]

b7D -8
b7E -4,8,13

[redacted]

(U//~~REL TO USA~~, [redacted] Given the nature of this incident, our Bureau politely requests your assistance in obtaining any and all records your Government is able to provide on [redacted] to include [redacted]

b7D -8
b7E -4,8,13

(U//~~REL TO USA~~, [redacted] The FBI welcomes any additional information your Government may develop on this matter. As always, we appreciate your partnership on these matters, and look forward to our continued cooperation with your Government on similar matters of mutual interest.

UNCLASSIFIED//~~REL TO USA~~, [redacted]

----------End Tearline----------

(U//~~FOUO~~) Questions regarding this communication should be directed to [redacted]

b6 -1
b7C -1
b7E -3

♦♦

Obtained via FOIA by Judicial Watch, Inc.

FEDERAL BUREAU OF INVESTIGATION

Electronic Communication

Title: (U//~~FOUO~~) Request to [redacted] **Date:** 07/15/2024

From: COUNTERTERRORISM
[redacted]
Contact: [redacted]

Approved By: A/UC [redacted]

b6 -1
b7C -1
b7D -8
b7E -2,3,8,13

Drafted By: [redacted]

Case ID #: 89B-PG-3947335 (U//~~FOUO~~) Thomas Matthew Crooks; Assassination Attempt Former President Donald J. Trump
SENSITIVE INVESTIGATIVE MATTER

FOREIGN DISSEMINATION LEGAL STATEMENT

(U//~~FOUO~~) Pursuant to Attorney General Guidelines, for Domestic FBI Operations (AGG-Dom), Part VI.B.1.d., the dissemination of the enclosed information is in the interest of the national security of the United States. The information is relevant to the recipient's authorized responsibilities, its dissemination is consistent with the national security interests of the United States, and the FBI has considered the effect such dissemination may reasonably be expected to have on any identifiable U.S. person.

(U//~~FOUO~~) If required by policy, either the Office of the Chief Division Counsel (CDC) or the Office of the General Counsel (OGC) has reviewed the information contained in the enclosed communication. Passage of this information is consistent with the standards for dissemination of U.S. person information to foreign authorities as authorized in the AGG-Dom.

(U//~~FOUO~~) The FBI will undertake reasonable steps to ensure that any intelligence information that the FBI disseminates pursuant to this authorization is not and will not be used for either assassination prohibited under Executive Order 12333 or torture, as defined in U.S. criminal law. To this end, the FBI shall take the following actions:

(1) (U) The FBI shall notify the recipient entity that unless otherwise provided herein or expressly authorized by FBIHQ in a separate communication, the

Obtained via FOIA by Judicial Watch, Inc.

b7D -8
b7E -1,8,13

Title: (U//~~FOUO~~) Request to
Re: 89B-PG-3947335, 07/15/2024

information in this document is for intelligence and lead purposes only, and the recipient's government may not use the information in any legal proceedings, disseminate the information to any other government, person or entity, or take any overt investigative steps (including but not limited to formal legal process or direct contact with referenced persons/entities or their associates) based on the information in this document;
(2) (U//~~FOUO~~) LEGAT shall coordinate as required by any applicable agreements or memoranda of understanding prior to the dissemination of the information in the tearline; and
(3) (U//~~FOUO~~) LEGAT shall report to the FBIHQ operational division and International Operations Division any indication that the recipient entity to which this information has been provided did not honor the caveat regarding use or dissemination of this information, or used the information for either assassination or torture.

Synopsis: (U//~~FOUO~~) Section Chief provides authorization to disseminate the enclosed tearline to

b7D -8
b7E -2,8,13

Reference: 89B-PG-3947335 Serial 127

b7E -8

Administrative Notes: (U//~~FOUO~~) On 15 July 2024, DOJ trial attorney reviewed this FDR; however, she is unable to approve in Sentinel.

b6 -5
b7C -5

Details:

(U//~~FOUO~~) Per referenced 89B-PG-3947335 serial 127, on 15 July 2024, FBI

Obtained via FOIA by Judicial Watch, Inc.

b7D -8
b7E -1,8,13

Title: (U//~~FOUO~~)
Re: 89B-PG-3947335, 07/15/2024

PG reviewed digital content associated with Samsung S136 device and identified the device Additionally, CTD is aware of (Please note documentation of the is pending Sentinel serialization).

b7D -8
b7E -2,4,8,13

(U//~~FOUO~~) As such, the accompanying tearline is to advise of the and to request their assistance in obtaining accordingly.

b7D -8
b7E -4,8,13

(U//~~FOUO~~) Section Chief provides authorization to disseminate the enclosed tearline to

b7D -8
b7E -2,8,13

----------Tearline Admin Section----------

b7D -8
b7E -8,13

----------Begin Tearline----------

UNCLASSIFIED//~~REL TO USA~~,

(U) UNLESS OTHERWISE PROVIDED HEREIN OR EXPRESSLY AUTHORIZED BY FEDERAL BUREAU OF INVESTIGATION (FBI) HEADQUARTERS IN A SEPARATE COMMUNICATION, THE INFORMATION IN THIS DOCUMENT IS FOR INTELLIGENCE AND LEAD PURPOSES ONLY, AND YOUR GOVERNMENT MAY NOT USE THE INFORMATION IN ANY LEGAL PROCEEDINGS, DISSEMINATE THE INFORMATION TO ANY OTHER GOVERNMENT, PERSON OR ENTITY, OR TAKE ANY OVERT INVESTIGATIVE STEPS (INCLUDING BUT NOT LIMITED TO FORMAL LEGAL PROCESS OR DIRECT CONTACT WITH REFERENCED PERSONS/ENTITIES OR THEIR ASSOCIATES) BASED ON THE INFORMATION IN THIS DOCUMENT.

Obtained via FOIA by Judicial Watch, Inc.

b7D -8
b7E -1,8,13

Title: (U//~~FOUO~~)
Re: 89B-PG-3947335, 07/15/2024

(U//~~REL TO USA~~, Request for assistance concerning

b7D -8
b7E -8,13

(U//~~REL TO USA~~,

(U//~~REL TO USA~~, The FBI appreciates your Government's continued partnership on matters of mutual interest. In furtherance of our investigative efforts into the attempted assassination of former U.S. President Donald J. Trump on 13 July 2024, the FBI advises the following priority matter -

b7D -8
b7E -4,8,13

(U//~~REL TO USA~~, FBI review of a device belonging to the shooter, Thomas Matthew Crooks, identified the following

b7D -8
b7E -4,8,13

b7D -8
b7E -4,8,13

[redacted]

Obtained via FOIA by Judicial Watch, Inc.

b7D -8
b7E -1,8,13

Title: (U//~~FOUO~~) Request to [redacted]
Re: 89B-PG-3947335, 07/15/2024

[redacted]

b7D -8
b7E -4,8,13

(U//~~REL TO USA~~, [redacted] Additionally, we are aware [redacted] may be associated.

(U//~~REL TO USA~~, [redacted] Given the nature of this incident, our Bureau politely requests your assistance in obtaining any and all records your Government is able to provide [redacted]

b7D -8
b7E -4,8,13

[redacted]

b7D -8
b7E -4,8,13

(U//~~REL TO USA~~, [redacted] The FBI welcomes any additional information your Government may develop on this matter. As always, we appreciate your partnership on these matters, and look forward to our continued cooperation with your Government on similar matters of mutual interest.

b7D -8
b7E -4,8,13

UNCLASSIFIED//~~REL TO USA~~, [redacted]
----------End Tearline----------

(U//~~FOUO~~) Questions regarding this communication should be directed to [redacted]

b6 -1
b7C -1
b7E -2

♦♦

CLASSIFIED BY: NSICG [redacted]
REASON: 1.4 (C)
DECLASSIFY ON: 12-31-2049
DATE: 08-05-2026

[redacted]

Obtained via FOIA by Judicial Watch, Inc.

ALL INFORMATION CONTAINED HEREIN IS UNCLASSIFIED EXCEPT WHERE SHOWN OTHERWISE

~~SECRET~~//~~NOFORN~~

b6 -1
b7C -1
b7E -1

FEDERAL BUREAU OF INVESTIGATION

Electronic Communication

Title: (U//~~FOUO~~) [redacted] Initial Database Checks on Thomas Matthew Crooks

Date: 07/16/2024

CC: [redacted]

b1 -1
b3 -5
b6 -1
b7C -1
b7E -2,3

From: COUNTERTERRORISM
Contact: [redacted]

Approved By: [redacted]

Drafted By: [redacted]

Case ID #: 89B-PG-3947335 (U//~~FOUO~~) Thomas Matthew Crooks; Assassination Attempt Former President Donald J. Trump
SENSITIVE INVESTIGATIVE MATTER

[redacted] ~~(S)~~

b1 -1
b3 -5
b7A -1
b7E -1

Synopsis: (U//~~FOUO~~) This is to document initial database checks that were conducted by [redacted] on 13 July 2024.

b1 -1
b3 -5
b7E -1,2

~~**Derived From: FBI NSICG**~~
~~**Declassify On: 50X1-HUM**~~

Enclosure(s): Enclosed are the following items:
1. (U//~~FOUO~~) [redacted] record for Thomas Crooks
2. (U//~~FOUO~~) Open Source results on Thomas Crooks telephone numbers [redacted]

b6 -3
b7C -3
b7E -7

Details:

On 13 July 2024, [redacted] conducted database checks on Thomas Matthew Crooks, date of birth 9/20/2003. ~~(S)~~

b1 -1
b3 -5
b7E -1,2

~~SECRET~~//~~NOFORN~~

Obtained via FOIA by Judicial Watch, Inc.

Title: (U//~~FOUO~~) ITS Initial Database Checks on Thomas Matthew Crooks
Re: 89B-PG-3947335, 07/16/2024

According to [redacted] Thomas Crooks resides at address at [redacted] Bethel Park, PA 15102 and is affiliated with telephone numbers [redacted] b6 -3 b7C -3 b7E -7

Sentinel and GMA queries for Thomas Crooks with date of birth 9/20/2003 were negative.

A GMA query for [redacted] returned an Experian record for [redacted] at address [redacted] Bethel Park, PA 15102. b6 -3 b7C -3

A GMA query for [redacted] returned no results.

A GMA query for [redacted] returned Experian records for [redacted] and [redacted] at address [redacted] Bethel Park, PA 15102. b6 -3 b7C -3

Social media checks for [redacted] returned a Amazon account and a Snapchat account for username tom_crooks19.

♦♦

[redacted] b7E -1

Obtained via FOIA by Judicial Watch, Inc.

FD-1057 (Rev. 5-8-10)

UNCLASSIFIED//~~FOUO~~

FEDERAL BUREAU OF INVESTIGATION

Electronic Communication

Title: (U) Open Source Research Regarding Threads Account **Date:** 07/16/2024

CC: [redacted]

From: PITTSBURGH [redacted] b6 -1 b7C -1 b7E -2,3

Contact: [redacted]

Approved By: A/SIA [redacted]

Drafted By: [redacted]

Case ID #: 89B-PG-3947335 (U//~~FOUO~~) Thomas Matthew Crooks; Assassination Attempt Former President Donald J. Trump SENSITIVE INVESTIGATIVE MATTER

Synopsis: (U) On 16 July 2024 SOS [redacted] conducted open source research regarding the referenced Tip. b6 -1 b7C -1
Open source checks were negative, unable to locate Threads account used by subject Thomas Matthew CROOKS. The tip was anonymously submitted with no contact information provided.
This lead is being closed as information only.

Reference: 89B-PG-3947335-INTAKE Serial 118

Details:

(U) On 16 July 2024 SOS [redacted] conducted open source research regarding the referenced Tip. b6 -1 b7C -1

(U) Open source checks were negative, unable to locate Threads account used by subject Thomas Matthew CROOKS. The tip was anonymously submitted with no contact information provided.

UNCLASSIFIED//~~FOUO~~

Obtained via FOIA by Judicial Watch, Inc.

Title: (U) Open Source Research Regarding Threads Account
Re: 89B-PG-3947335, 07/16/2024

(U) This lead is being closed as information only.

♦♦

FBI(25-cv-2216)-2009

[redacted]

b7E -1

Obtained via FOIA by Judicial Watch, Inc.

FD-1057 (Rev. 5-8-10)

UNCLASSIFIED//~~FOUO~~

FEDERAL BUREAU OF INVESTIGATION

Electronic Communication

Title: (U//~~FOUO~~) [redacted] - Samsung S136 **Date:** 07/16/2024
(IMSI: 311480764549049)

From: PITTSBURGH
[redacted]
Contact: [redacted]

b6 -1
b7C -1
b7E -2,3,4,8,11

Approved By: A/SSA [redacted]

Drafted By: [redacted]

Case ID #: 89B-PG-3947335 (U//~~FOUO~~) Thomas Matthew Crooks; Assassination Attempt Former President Donald J. Trump
SENSITIVE INVESTIGATIVE MATTER

Synopsis: (U//~~FOUO~~) The purpose of this Electronic Communication (EC) is to document the [redacted] provided as a result of the [redacted] of a Samsung S136, with an attributed IMSI: 311480764549049, Phone Number: [redacted] and ICCID: 89148000008133278147.

b6 -3
b7C -3
b7E -4,8,11

Enclosure(s): Enclosed are the following items:
1. (U//~~FOUO~~) [redacted] - Samsung S136 (IMSI: 311480764549049)

Details:

The purpose of this Electronic Communication (EC) is to document the [redacted] provided as a result of the [redacted] of a Samsung S136, with an attributed IMSI: 311480764549049, Phone Number: [redacted] and ICCID: 89148000008133278147. Additional analysis is ongoing and will be documented under separate cover.

b6 -3
b7C -3
b7E -4,8,11

Accounts Likely Attributable to the Owner/User of this Device:

Samsung Messaging Android: 311480764549049
Gmail: tmcrooks7@gmail.com

UNCLASSIFIED//~~FOUO~~

b7E -1,4,8,11

Obtained via FOIA by Judicial Watch, Inc.

Title: (U//~~FOUO~~) [redacted] - Samsung S136 (IMSI: 311480764549049)
Re: 89B-PG-3947335, 07/16/2024

[redacted]

b6 -3
b7C -3
b7E -4,8,11

[redacted]

b6 -3
b7C -3
b7E -4,8,11

[redacted]

b7E -4,8,11

[redacted]

b7E -1,4,8,11

Obtained via FOIA by Judicial Watch, Inc.

Title: (U//~~FOUO~~) [redacted] - Samsung S136 (IMSI: 311480764549049)
Re: 89B-PG-3947335, 07/16/2024

[redacted]

b7E -4,8,11

[redacted]

b6 -3
b7C -3
b7E -4,8,11

[redacted]

b7E -4,8,11

[redacted]

[redacted]

b7E -4,8,11

[redacted]

Obtained via FOIA by Judicial Watch, Inc.

b7E -1,4,8,11

Title: (U//~~FOUO~~) [redacted] - Samsung S136 (IMSI: 311480764549049)
Re: 89B-PG-3947335, 07/16/2024

[redacted]

b7E -4,8,11

♦♦

[redacted] b7E -1

Obtained via FOIA by Judicial Watch, Inc.

FD-1057 (Rev. 5-8-10)

UNCLASSIFIED//~~LES~~

FEDERAL BUREAU OF INVESTIGATION

Electronic Communication

Title: (U//~~FOUO~~) Review of [redacted] **Date:** 07/17/2024

From: PITTSBURGH
[redacted]
Contact: [redacted]

b3 -1
b6 -1
b7C -1
b7E -2

Approved By: A/SIA [redacted]

Drafted By: [redacted]

Case ID #: 89B-PG-3947335 (U//~~FOUO~~) Thomas Matthew Crooks; Assassination Attempt Former President Donald J. Trump
SENSITIVE INVESTIGATIVE MATTER

Synopsis: (U//~~FOUO~~) Review of [redacted] b3 -1

Reference: 89B-PG-3947335-GJ Serial 12

Administrative Notes: (U//~~FOUO~~) (U//~~FOUO~~) SOCIAL MEDIA: The information contained herein has been determined by the FBI to be pertinent to and within the scope of an authorized law enforcement activity and should be considered in the context of the assessment or predicated investigation to which the information relates. Particular attention should be given to the authorized purpose for collecting and recording this information pursuant to the Attorney General's Guidelines for Domestic FBI Operations and the Domestic Investigations and Operations Guide. That purpose may be set forth in the file's opening electronic communication or other related documents.

Enclosure(s): Enclosed are the following items:

[redacted]

b3 -1
b7E -4

Details:

UNCLASSIFIED//~~LES~~

[redacted]

b7E -1

Obtained via FOIA by Judicial Watch, Inc.

FD-1057 (Rev. 5-8-10)

UNCLASSIFIED//~~FOUO~~

FEDERAL BUREAU OF INVESTIGATION

Electronic Communication

Title: (U//~~FOUO~~) 1B40 Review - Pertinent Messages **Date:** 07/18/2024

From: BALTIMORE
[redacted]
Contact: [redacted]

Approved By: A/SIA [redacted]

b6 -1
b7C -1
b7E -1,2,3

Drafted By: [redacted]

Case ID #: 89B-PG-3947335-EVIDENCE_REVIEW (U//~~FOUO~~) Thomas Matthew Crooks; Assassination Attempt Former President Donald J. Trump

[redacted] (U) Thomas Matthew Crooks; Assassination Attempt Former President Donald J. Trump SENSITIVE INVESTIGATIVE MATTER

Synopsis: (U//~~FOUO~~) To document a review of 1B40 pertinent text messages on 2/8/23-2/10/23.

Enclosure(s): Enclosed are the following items:
1. (U//~~FOUO~~) Conversation with [redacted]

b6 -1,3
b7C -1,3

Details:
(U//~~FOUO~~) On 17 July 2024, FBI SOS [redacted] reviewed text messages and calls from 13 July 2022 through 13 July 2023, extracted from evidence item 1B40, a Samsung mobile telephone, IMEI: 350033881039439.

(U//~~FOUO~~) The following items were deemed pertinent to captioned investigation as of 17 July 2024 and are included in the attached extraction report:

[redacted]

b6 -3
b7C -3
b7E -11

(U//~~FOUO~~) A query for [redacted] was negative in the captioned investigation.

(U//~~FOUO~~) According to Experian records, this telephone number is associated with [redacted]

UNCLASSIFIED//~~FOUO~~

Obtained via FOIA by Judicial Watch, Inc.

[redacted] and [redacted] GMA was negative for derogatory information.

b6 -3
b7C -3
b7E -7

(U//~~FOUO~~) According to [redacted] (DOB [redacted] was associated with [redacted] from [redacted] resides at [redacted]

(U//~~LES~~) [redacted] was negative for [redacted] DOB [redacted]

♦♦

[redacted]

b7E -1

Obtained via FOIA by Judicial Watch, Inc.

FD-1057 (Rev. 5-8-10)

UNCLASSIFIED//~~FOUO~~

FEDERAL BUREAU OF INVESTIGATION

Electronic Communication

Title: (U//~~FOUO~~) 1B40 Review - Pertinent Messages **Date:** 07/18/2024

From: BALTIMORE
[redacted]
Contact: [redacted]

Approved By: A/SIA [redacted]

Drafted By: [redacted]

b6 -1
b7C -1
b7E -1,2,3

Case ID #: 89B-PG-3947335-EVIDENCE_REVIEW (U//~~FOUO~~) Thomas Matthew Crooks; Assassination Attempt Former President Donald J. Trump

[redacted] (U) Thomas Matthew Crooks; Assassination Attempt Former President Donald J. Trump SENSITIVE INVESTIGATIVE MATTER

Synopsis: (U//~~FOUO~~) To document a review of 1B40 pertinent text messages on 1/24/2023 - 6/30/2023.

Enclosure(s): Enclosed are the following items:
1. (U//~~FOUO~~) Paypal account

Details:
(U//~~FOUO~~) On 17 July 2024, FBI SOS [redacted] reviewed text messages and calls from 13 July 2022 through 13 July 2023, extracted from evidence item 1B40, a Samsung mobile telephone, IMEI: 350033881039439.

b6 -1
b7C -1
b7E -11

(U//~~FOUO~~) The following items were deemed pertinent to captioned investigation as of 17 July 2024 and are included in the attached extraction report:

[redacted]

♦♦

UNCLASSIFIED//~~FOUO~~

[redacted]

b7E -1

Obtained via FOIA by Judicial Watch, Inc.

FD-1057 (Rev. 5-8-10)

UNCLASSIFIED//~~FOUO~~

FEDERAL BUREAU OF INVESTIGATION

Electronic Communication

Title: (U//~~FOUO~~) 1B40 Review - Pertinent Messages **Date:** 07/18/2024

From: BALTIMORE
[redacted]
Contact: [redacted]

Approved By: A/SIA [redacted]

Drafted By: [redacted]

b6 -1
b7C -1
b7E -1,2,3

Case ID #: 89B-PG-3947335-EVIDENCE_REVIEW
[redacted]

(U//~~FOUO~~) Thomas Matthew Crooks; Assassination Attempt Former President Donald J. Trump

(U) Thomas Matthew Crooks; Assassination Attempt Former President Donald J. Trump
SENSITIVE INVESTIGATIVE MATTER

Synopsis: (U//~~FOUO~~) To document a review of 1B40 pertinent text messages on 2/26/2023 - 5/31/2023.

Enclosure(s): Enclosed are the following items:
1. (U//~~FOUO~~) text messages

Details:
(U//~~FOUO~~) On 17 July 2024, FBI SOS [redacted] reviewed text messages and calls from 13 July 2022 through 13 July 2023, extracted from evidence item 1B40, a Samsung mobile telephone, IMEI: 350033881039439.

b6 -1
b7C -1
b7E -11

(U//~~FOUO~~) The following items were deemed pertinent to captioned investigation as of 17 July 2024 and are included in the attached extraction report:

[redacted]

♦♦

UNCLASSIFIED//~~FOUO~~

[redacted] b7E -1

Obtained via FOIA by Judicial Watch, Inc.

FD-1057 (Rev. 5-8-10)

UNCLASSIFIED//~~FOUO~~

FEDERAL BUREAU OF INVESTIGATION

Electronic Communication

Title: (U//~~FOUO~~) Item_28 WD My Passport External HDD **Date:** 07/18/2024

From: COUNTERTERRORISM
Contact: [redacted]

Approved By: [redacted]

Drafted By: [redacted]

b6 -1
b7C -1
b7E -3

Case ID #: 89B-PG-3947335 (U//~~FOUO~~) Thomas Matthew Crooks; Assassination Attempt Former President Donald J. Trump SENSITIVE INVESTIGATIVE MATTER

89B-PG-3947335-EVIDENCE_REVIEW (U//~~FOUO~~) Thomas Matthew Crooks; Assassination Attempt Former President Donald J. Trump

Synopsis: (U//~~FOUO~~) To document the review of pertinent documents on Item_28 WD My Passport External HDD.

Enclosure(s): Enclosed are the following items:
1. (U//~~FOUO~~) T.Crooks Logins
2. (U//~~FOUO~~) T.Crooks Logins

Details:
(U//~~FOUO~~) On 18 July 2024, FBI PA [redacted] and FBI MAPA [redacted] reviewed documents extracted from evidence item Item_28 WD My Passport External HDD, as noted in [redacted]

b6 -1
b7C -1
b7E -4,8

(U//~~FOUO~~) The following items were deemed pertinent to captioned investigation as of 18 July 2024 and are included in the attached extraction report:

[redacted]

♦♦

UNCLASSIFIED//~~FOUO~~

[redacted]

b7E -1

Obtained via FOIA by Judicial Watch, Inc.

FD-1057 (Rev. 5-8-10)

UNCLASSIFIED//~~FOUO~~

FEDERAL BUREAU OF INVESTIGATION

Electronic Communication

Title: (U//~~FOUO~~) Coverage of lead to determine unidentified email addresses and logins

Date: 07/18/2024

From: PITTSBURGH
Contact: [redacted]

Approved By: A/SIA [redacted]

Drafted By: [redacted]

b6 -1
b7C -1
b7E -1,3

Case ID #: 89B-PG-3947335 (U//~~FOUO~~) Thomas Matthew Crooks; Assassination Attempt Former President Donald J. Trump
SENSITIVE INVESTIGATIVE MATTER

[redacted] (U) Thomas Matthew Crooks; Assassination Attempt Former President Donald J. Trump
SENSITIVE INVESTIGATIVE MATTER

Synopsis: (U//~~FOUO~~) The following provides coverage of lead to determine email addresses and logins extracted from evidence item Item_28 WD My Passport External HDD previously unidentified in this investigation

Details:

(U//~~FOUO~~) On 18 July 2024, FBI PA [redacted] and FBI MAPA [redacted] [redacted] reviewed documents extracted from evidence item Item_28 WD My Passport External HDD, as noted in [redacted]

b6 -1
b7C -1
b7E -4,8

(U//~~FOUO~~) The following emails and logins were deemed pertinent to captioned investigation as of 18 July 2024 and were included in the attached extraction report:

[redacted]

UNCLASSIFIED//~~FOUO~~

b7E -1

Obtained via FOIA by Judicial Watch, Inc.

Title: (U//~~FOUO~~) Coverage of lead to determine unidentified email addresses and logins
Re: 89B-PG-3947335, 07/18/2024

b7E -4,8

b7E -1

Obtained via FOIA by Judicial Watch, Inc.

Title: (U//~~FOUO~~) Coverage of lead to determine unidentified email addresses and logins
Re: 89B-PG-3947335, 07/18/2024

b7E -4,8

♦♦

FBI(25-cv-2216)-2047

[redacted]

b7E -1

Obtained via FOIA by Judicial Watch, Inc.

FD-1057 (Rev. 5-8-10)

UNCLASSIFIED//~~FOUO~~

FEDERAL BUREAU OF INVESTIGATION

Electronic Communication

Title: (U) Review of [redacted] **Date:** 07/18/2024

From: PITTSBURGH
[redacted]
Contact: [redacted]

Approved By: A/SIA [redacted]

Drafted By: [redacted]

b3 -1
b6 -1
b7C -1
b7E -1,2

Case ID #: 89B-PG-3947335 (U//~~FOUO~~) Thomas Matthew Crooks; Assassination Attempt Former President Donald J. Trump SENSITIVE INVESTIGATIVE MATTER

[redacted] (U) Thomas Matthew Crooks; Assassination Attempt Former President Donald J. Trump SENSITIVE INVESTIGATIVE MATTER

Synopsis: (U) Review of [redacted]

Details:

b3 -1
b6 -1
b7C -1
b7E -4

On 18 July 2024, IA [redacted] reviewed [redacted]
[redacted]
Returns were provided and [redacted]

[redacted]

b3 -1
b7E -4

UNCLASSIFIED//~~FOUO~~